

GATOR[®] PRO AUDIO





NEW!
GTOUR SERIES
WORKSTATION 7
PAGE 205



CONTENTS

FURNITURE	4	LIGHTING	144
MICROPHONE	20	VIDEO	152
SPEAKERS	64	CABLES	168
DJ & RECORDING	86	STUDIO ACCESSORIES	176
MIXERS	104	CONTENT CREATION	184
RACKS	118	UTILITY	200

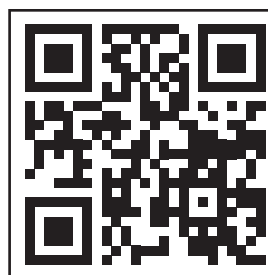

BECOME AN INSIDER

Sign up for our newsletter,
check out our other products
and follow us on social.

Follow us on social:



@gatorcases



Follow us on social:



@gatorcases



GATORCASES

GATORFRAMEWORKS

GATORRACKWORKS

GATORCABLEWORKS



SHURE

Official
Licensed
Product
Licensed by Gator Cases

@2025 Gator Co. All Rights Reserved.
Specifications and products subject to change without notice.

FURNITURE

The Gator Frameworks elite furniture series features a contemporary design with superb quality in every detail. Our goal is to deliver the very best features, style, and quality with an aesthetic to match any home or studio decor.



STUDIO DESK.....	6	DESKTOP RACKS.....	14
STUDIO MONITOR STAND.....	10	ANGLED STUDIO RACKS.....	16
SIDECAR RACK.....	12		

ELITE SERIES STUDIO DESK



Elite Series Studio Desk in Driftwood Grey Finish
MODEL: GFW-ELITEDESK-GRY

- Ergonomic Workstation for Podcasts, Broadcasts, Content Creation, Gaming, Streaming, & Home Recording
- 1"/25mm-Thick Double-Level Platform Design Fits Small Studio Monitors, MIDI Control Surface, Mixer, & Similar Audio Equipment
- 4U Rack Space with Customizable Dividers for Switching Between Dual or Single Rack Configurations
- Soft Close Slide-Out Keyboard Tray for 49-Note Keyboards; Tray Dimensions: 18"/457mm x 14.25"/362mm, Max Height Clearance: 6"/152mm
- Product Dimensions (Compact Overall): 47.2"/1200mm (L) x 30"/762mm (W) x 40"/1016mm (H)
- Rackable Depth: 22"/559mm



CUSTOMIZABLE DIVIDERS FOR DUAL 8U OR SINGLE 4U RACK CONFIGURATIONS

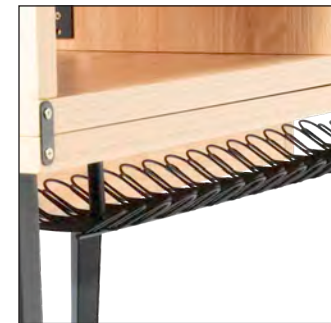

UNDER-DESK CABLE MANAGEMENT



INCLUDED BRACKETS FOR ATTACHING UPPER LEVEL PLATFORM TO MAIN DESK



LEGS WITH REMOVABLE INNER PANEL FOR CABLE ROUTING AND LEVELING FEET



PRE-BORE HOLES FOR MOUNTING FRAMEWORKS BRAND MIC BOOM ARMS



Elite Series Studio Desk in Black Finish
MODEL: GFW-ELITEDESK-BLK



Elite Series Studio Desk in Maple Finish
MODEL: GFW-ELITEDESK-MPL



Elite Series Studio Desk in Dark Walnut Finish
MODEL: GFW-ELITEDESK-BRN

ELITE SERIES STUDIO DESK CORNER SECTION

CORNER EXTENSION FOR ELITE SERIES STUDIO DESK



Elite Series Studio Desk Corner Section in Driftwood Grey Finish
MODEL: GFW-ELITEDESKCRNR-GRY

- Links to Either Side of Frameworks Elite Series Desk for Extended Workspace
- 30"/762mm x 30"/762mm x 1"/25mm Surface
- Metal Legs with Removable Inner Panel for Cable Routing & Leveling Feet for Uneven Floor Surfaces
- Product Dimensions (Compact Overall): 30"/762mm (L) x 30"/762mm (W) x 30"/762mm (H), Net Weight: 22 lbs./10 kg

Elite Series Studio Desk Corner Section in Black Finish
MODEL: GFW-ELITEDESKCRNR-BLK

Elite Series Studio Desk Corner Section in Dark Walnut Finish
MODEL: GFW-ELITEDESKCRNR-BRN



Elite Series Studio Desk Corner Section in Maple Finish
MODEL: GFW-ELITEDESKCRNR-GRY

ELITE SERIES STUDIO DESK RACK

10U STUDIO RACKTABLE WITH SLIDE OUT TRAY



Elite Series Studio Desk Rack in Driftwood Grey Finish
MODEL: GFW-ELITEDESKRK-GRY



Elite Series Studio Desk Rack in Dark Walnut Finish
MODEL: GFW-ELITEDESKRK-BRN

- 10U Rack Spacing Provides Plenty of Room for Preamps, Effects Processors & Similar Pro Audio Gear
- Slide-Out Tray Above Rack Space for Additional Storage (Max Weight Capacity: 35 lbs./16 kg)
- Cable Passthrough Cutout on Rear Side
- 24"/610mm x 21.1"/535mm Platform Surface
- Leveling Feet on Base for Uneven Floor Surfaces
- Product Dimensions (Compact Overall): 21.1"/535mm (L) x 24"/mm (W) x 30"/mm (H)

Elite Series Studio Desk Rack in Black Finish
MODEL: GFW-ELITEDESKRK-BLK

Elite Series Studio Desk Rack in Maple Finish
MODEL: GFW-ELITEDESKRK-MPL

ELITE SERIES STUDIO MONITOR STAND

FLOOR-STANDING STUDIO MONITOR SPEAKER STAND



Elite Series Studio Monitor in Driftwood Grey Finish
MODEL: GFW-ELITESPKSTMN-GRY

- Elegantly Displays Speakers in Studio, Living Room, Showroom Floor, or Similar Environment
- Great for a Variety of Listening Applications – Studio Monitoring, Bookshelf & Stereo Speakers, Home Entertainment & Theater, Wireless, Turntable / Record Player Speakers
- Sturdy 25mm-Thick Plywood Construction with Stable 13.5”/343mm-Wide Base Safely Supports Speaker Loads up to 75 lbs./34 kg
- Fixed Height of 36.5”/927mm Brings Speakers to Ear Level for Improved Listening During Mixing & Playback
- Speaker Platform with 5mm-Thick Foam Isolation Pad Measures 12”/305mm (L) x 10”/254mm (W)
- Recessed Cable Channel on Speaker Platform & Routing Cutout on Central Column for Organizing Cables
- Product Dimensions: 15”/381mm (L) x 13.5”/343mm (W) x 36.5”/927mm (H), Net Weight: 20.5 lbs./9.3 kg

Elite Series Studio Monitor Stand in Maple Finish
MODEL: GFW-ELITEDESKRK-MPL



Elite Series Studio Monitor Stand in Black Finish
MODEL: GFW-ELITESPKSTMN-BLK

Elite Series Studio Monitor Stand in Dark Walnut
MODEL: GFW-ELITEDESKRK-BRN



SPEAKER PLATFORM WITH ISOLATION PAD



STUDY WIDE BASE WITH CARPET SPIKES

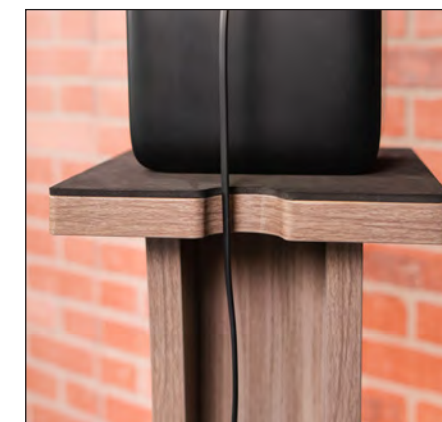

RECESSED CABLE CHANNEL ROUTING CUTOUT FOR CABLE MANAGEMENT

ELITE SERIES SIDECAR RACK CABINET

4, 8, OR 12U ROLLING RACK SIDECAR CABINET



Elite Series Sidecar Rack Cabinet in Driftwood Grey Finish
MODEL: GFW-ELITESIDECAR-GRY



- Store Turntable, Vinyl, Phono Preamp, Mixer / Receiver, & Accessories All Together in One Listening Station
- Configurable, Optional Rack Spacing (4, 8 or 12U) Provides Plenty of Room for Preamps, Effects Processors & Similar Pro Audio Gear
- Optional Height-Adjustable Slide-Out Tray Features Soft-Close Drawer Slides with Underside Grip (Max Weight Capacity: 35 lbs./16 kg)
- Top Surface Provides Space for Table-Top Audio Interface, Small Mixer, & Additional Music Production Equipment
- Cabinet Storage with Soft-Close Door, Height-Adjustable Shelving & Rear Cable Passthrough Cutout
- Metal Legs with Integrated Leveling Feet on Base for Uneven Floor Surfaces
- Removable Wheels Allow Rack to Become Mobile
- Product Dimensions (Compact Overall, Leveling Feet Installed): 30"/762mm (L) x 24"/610mm (W) x 30"/762mm (H), Net Weight: 90 lbs./41 kg
- Tray Dimensions: 18"/457mm x 14.25"/362mm, Max Height Clearance: 6"/152mm, Max Weight Capacity: 35 lbs./16 kg
- Rackable Depth (Front Rail to Rear Lip): 22"/559mm



Elite Series Sidecar Rack Cabinet in Maple Finish
MODEL: GFW-ELITESIDECAR-MPL



Elite Series Sidecar Rack Cabinet in Dark Walnut Finish
MODEL: GFW-ELITESIDECAR-BRN



Elite Series Sidecar Rack Cabinet in Black Finish
MODEL: GFW-ELITESIDECAR-BLK

ELITE SERIES DESKTOP RACKS

2, 4, & 8U RACKS



- Elegantly Displays Pro Audio Equipment in Home Recording Studio / Control Room
 - Rack Spacing Provides Room for Preamps, Audio Interface, Effects Processors, or Similar Gear
 - Sturdy, 1"/25mm-Thick Plywood Construction
 - Protective Feet on Base
- Elite Series 4U Desktop Rack in Driftwood Grey Finish**
MODEL: GFW-ELITERK-4U-GRY

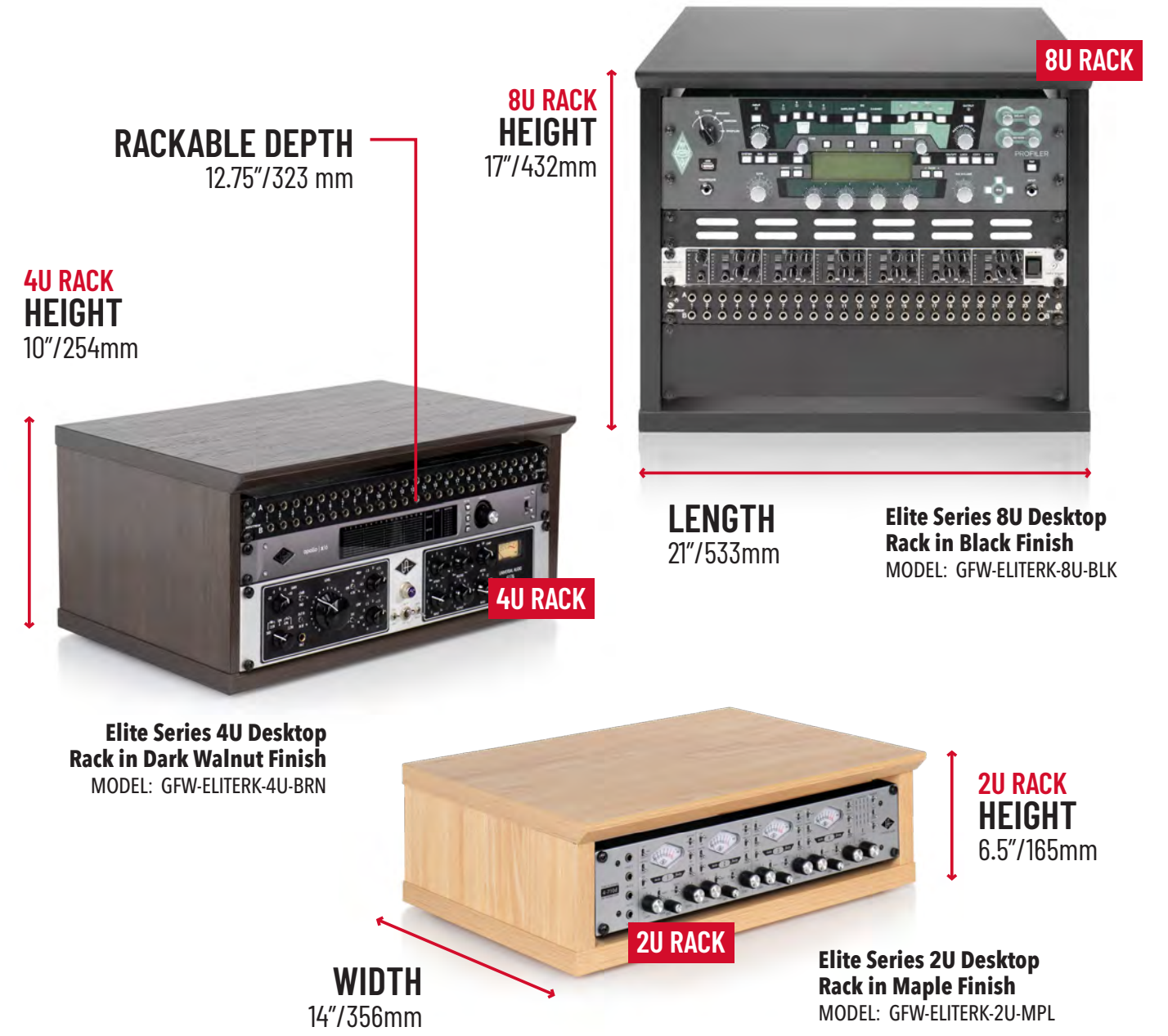

	Elite Series 2U Desktop Rack in Black Finish MODEL: GFW-ELITERK-2U-BLK		Elite Series 2U Desktop Rack in Dark Walnut Finish MODEL: GFW-ELITERK-2U-BRN		Elite Series 2U Desktop Rack in Driftwood Grey Finish MODEL: GFW-ELITERK-2U-GRY
	Elite Series 4U Desktop Rack in Black Finish MODEL: GFW-ELITERK-4U-BLK		Elite Series 4U Desktop Rack in Dark Walnut Finish MODEL: GFW-ELITERK-4U-BRN		Elite Series 8U Desktop Rack in Dark Walnut Finish MODEL: GFW-ELITERK-8U-BRN
	Elite Series 8U Desktop Rack in Maple Finish MODEL: GFW-ELITERK-8U-MPL		Elite Series 8U Desktop Rack in Driftwood Grey Finish MODEL: GFW-ELITERK-8U-GRY		

ELITE SERIES 12U ANGLED STUDIO RACK



Elite Series 12U Angled Studio Rack in Driftwood Grey Finish
MODEL: GFW-ELITESTUDIORK12-GRY

- Elegantly Displays Pro Audio Equipment in Home Recording Studio / Control Room
- 12U Rack Spacing Provides Plenty of Room for Preamps, Audio Interface, Effects Processors, or Similar Gear
- Convenient Cable & Accessory Storage on Bottom with Soft-Close Door & Cable Passthrough Cutout
- Top Surface Provides Space for Table-Top Audio Interface, Small Mixer, & Additional Music Production Equipment
- Sturdy, 1"/25mm-Thick Plywood Construction with 200 lbs./91 kg Max Weight Capacity
- Product Dimensions: 18"/457mm (L) x 21"/533mm (W) x 31.5"/800mm (H), Net Weight: 45 lbs./20.4 kg



12U RACK SPACING

Elite Series 12U Angled Studio Rack in Dark Walnut Finish
MODEL: GFW-ELITESTUDIORK12-BRN



Elite Series 12U Angled Studio Rack in Black Finish
MODEL: GFW-ELITESTUDIORK12-BLK



CABLE PASS-THROUGH CUTOUT ON REAR SIDE



Elite Series 12U Angled Studio Rack in Dark Walnut Finish
MODEL: GFW-ELITESTUDIORK12-MPL



SOFT-CLOSE DOOR FOR PASS-THROUGH CUTOUT

ROK-IT SERIES RACK CABINET

14U, WOOD RACK CABINET

NEW!



FEATURED MODEL
RI-STRK-14U-CH

- Designed for home studios, control rooms, and audio workspaces to securely house rack-mounted gear
- Offers 14U of rack space for preamps, interfaces, and processors, plus a top surface for mixers or desktop equipment
- Sturdy wood construction with a sleek black finish; includes casters for smooth transport and leveling feet for stable placement
- Ships flat-packed with all necessary hardware for quick and easy setup right out of the box

14U Wood Rack Cabinet, Black
MODEL: RI-STRK-14U-BLK

14U Wood Rack Cabinet, Cherry
MODEL: RI-STRK-14U-CH

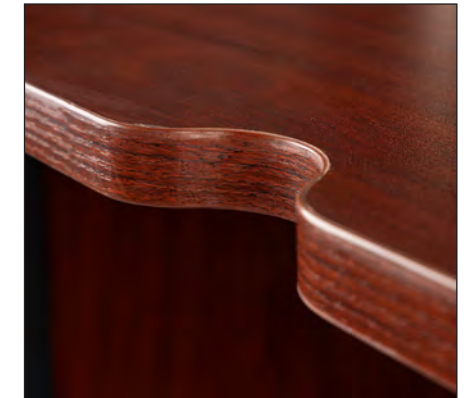

CUT-OUT FOR CABLE MANAGEMENT



OPTIONAL CASTERS



MICROPHONES

Transporting microphones and recording gear safely is our specialty. With solutions for wired, wireless and headset microphone products to hand-held recording equipment, we've surely got a solution that will work for you.



CASES.....	22
BAGS.....	30
STANDS.....	34

ACCESSORIES.....	50
------------------	-----------

TITAN MICROPHONE SERIES

WATERPROOF MIC CASES

- ATA-300 Certification
- Easy release Powerclaw™ latching system
- Pad-lockable for added security
- Additional storage for power supply, mic cables & other accessories
- Water and dust proof with IP67X certification
- Impact proof, lightweight NK-7 resin
- Mil-STD-810F immersion test certified
- ASTM D-1469 DC-18 drop test & vibration certified
- Soft-grip carry handle

UltraGuard
TECHNOLOGY



FEATURED MODEL
GWP-TITANRODECASTER2



POWERCLAW™
LATCHING SYSTEM



RUBBER GRIPPED
COMFORT HANDLES



FOAM INSERTS



FEATURED MODEL
GM-06-MIC-WP

Titan Case For RODEcaster Pro & Two Mics
MODEL: GWP-TITANRODECASTER2

Titan Case For RODEcaster Pro, 4 Mics & 4 Headsets
MODEL: GWP-TITANRODECASTER4

Titan Series Case for Shure SM7B Microphone
MODEL: GWP-MIC-SM7B

Waterproof Mic Case-6 Mics
MODEL: GM-06-MIC-WP

Waterproof Mic Case-16 Mics
MODEL: GM-16-MIC-WP

Fits Ten Shure DC5980 Bases w/ Goosenecks
MODEL: GU-DC5980X10



FEATURED MODEL
DU-DC5980X10

Custom
Designed
Interiors



FEATURED MODEL
GU-MIC-SHRQLX

Waterproof Sennheiser AVX Case
MODEL: GU-MIC-SENNAVX

Waterproof Sennheiser EW Case
MODEL: GU-MIC-SENNEW-1

Waterproof Shure FP Case
MODEL: GU-MIC-SHRFP

Waterproof Shure XLX Case
MODEL: GU-MIC-SHRQLX

Waterproof Sennheiser EW Case
MODEL: GU-MIC-SENNEW-2

FEATURED MODEL
GU-MIC-SENNEW-1

FEATURED MODEL
GU-MIC-SENNAVX



TSA MICROPHONE SERIES

ATA MOLDED CASES FOR WIRELESS MICS

- Heavy-duty polyethylene construction
- Protective foam lined interior with form fitted mic & battery drops (GTSA-MICW6)
- Protective tricote-lined interior (GTSA-MICW7)
- 2 Lift-out trays with 4 adjustable dividers (GTSA-MICW7)
- Each mic drop measures 10.25" long & 2.25" deep
- TSA locking latches with impact diversion dishes and red release trigger
- Ergo-grip injection molded handle
- Black powder coated hardware and continuous valance



INJECTION MOLDED HANDLES



FOAM LINED INTERIOR



TSA LOCKING LATCHES



FEATURED MODEL
GTSA-MICW15



TSA ATA Molded Case w/
Drops for (15) Mics
MODEL: GTSA-MIC15



TSA ATA Molded Case w/
Drops for (30) Mics
MODEL: GTSA-MIC30

GM SERIES MICROPHONE CASES

ATA MOLDED MICROPHONE & SYSTEM CASES

- Rugged polyethylene construction
- Recessed chrome twist latches
- Foam form-fitted spaces
- Carpet lined interior
- Convoluted foam lid
- Reinforced chrome corners
- Top mounted carry handle
- Rubber feet



FEATURED MODEL
GM-4-WR

Four Half Rack Shelves Hold Four Wireless Systems



Six Foam Form-Fitted Microphone Spaces

FEATURED MODEL
GM-6-PE



FEATURED MODEL
GM-1WP

Designed for Single Wireless System to be Used in the Case



Molded Single Wireless System Case
MODEL: GM-1WP



Molded 4 Wireless Systems Half Rack Case
MODEL: GM-4WR

Molded 6 Microphones Case
MODEL: GM-6-PE

GM SERIES MICROPHONE CASES

DJ BAG FOR 35 LPS & ACCESSORIES

- Slim rigid 5mm EVA rubber foam design
- Holds most common sized "half-rack" wireless units
- Front and rear access unzips for easy setup in the field
- Zipper access to allow antenna to be in place and functional while in bag
- Storage for receiver, handheld microphone, power supply, belt pack transmitter, and lapel microphones

**Single Wireless System
Lightweight Case**
MODEL: GM-1WEVAA



Zipper Access to Allow Antenna to be in Place and Functional While in the Bag

G-TOUR MICROPHONE SERIES

15 MICROPHONES ROAD CASE

- 15 Foam padded microphone drops
- Large storage space for accessories
- Red recessed twist latches and spring-loaded rubber-gripped handles
- 5mm plywood construction and penn bright heavy-duty hardware

15 Microphones Flight Case
MODEL: G-TOUR M15



G-TOUR MIC STAND SERIES

TOUR STYLE FLIGHT CASE TO TRANSPORT MIC STANDS



**Flight Case to Transport
20 Mic Stands Case**
MODEL: GTOUR-MICSTAND-20

- GTOUR Fabricated 9mm wood construction
- Red Recessed Twist Latches
- Heavy-Duty Commercial Grade Plated Hardware and Reinforced Ball Corners
- Penn Elcom casters
- Holds 12 mic tripod or round base mic stands
- Reinforced individual storage tubes for each stand
- Storage area for round bases and other suitable accessories



RED RECESSED
TWIST LATCHES



FOUR 3" CASTERS,
TWO LOCKING



**Flight Case to Transport
12 Mic Stands Case**
MODEL: GTOUR-MICSTAND-12

GL MICROPHONE SERIES

LIGHTWEIGHT CASE FOR RODECASTER MIXER & TWO MICROPHONES

- Custom foam-cut lightweight case for RODECaster Pro Podcast Mixer & two mics
- Fits RODECaster Mixer & two microphones, including PodMic or ProCaster models
- Additional storage for power supply and accessories
- Large exterior zipper pocket for storing cables & other items
- Nylon web carry handle & shoulder strap
- Exterior dimensions: 20.50"/521mm (L) x 15.50"/394mm (W) x 8.00"/203mm (H), Net Weight: 4.00 lbs./1.81 kg



Lightweight Case For RODECaster Pro & Two Mics

MODEL: GL-RODECASTER2



LATCHES



FRONT POCKET



FOAM-CUT FOR MICROPHONES

GL MICROPHONE SERIES

LIGHTWEIGHT CASE FOR RODECASTER PRO MIXER & FOUR MICROPHONES

- Custom foam-cut lightweight case for RODECaster Pro Podcast Mixer, (4) ProCaster/MicPod mics & (4) headsets
- Fits RODECaster, four headphones & four microphones, including PodMic, ProCaster or Shure SM7B models
- Additional storage for power supply and accessories
- Large exterior zipper pocket for storing cables & other items
- Nylon web carry handle & shoulder strap
- Exterior dimensions: 20.50"/521mm (L) x 15.50"/394mm (W) x 8.00"/203mm (H), Net Weight: 4.00 lbs./1.81 kg



Lightweight Case For RODECaster Pro & Four Mics

MODEL: GL-RODECASTER4

G-TOUR SHURE MICROFLEX CASE

ATA STYLE FLIGHT CASE

NEW!



Gator GTOUR Shure Microflex Case
MODEL: GTOURMFLEX10

- **CUSTOM-CUT FOAM INTERIOR:** Designed specifically for Shure Microflex wireless conference systems, the precision-fit foam nest securely accommodates up to 10 microphones, a transceiver, a charging station with 10 rechargeable batteries, and 10 wireless conference units, while also providing extra compartments for cables and essential accessories.
- **ATA-STYLE CONSTRUCTION FOR MAXIMUM PROTECTION:** Built from rugged 9mm plywood with a durable laminated exterior, reinforced ball corners, and commercial-grade plated hardware, this tour-ready flight case safeguards sensitive audio equipment during transport and live production use.
- **SECURE & EASY HANDLING:** Features aluminum valence for a tight lid-to-base seal, Gator red recessed twist latches, spring-loaded rubber grip handles, and built-in rubber feet for stability; two inline wheels and an incorporated tow handle ensure effortless mobility between venues.
- **DIMENSIONS & WEIGHT:** With the attached inline wheels, this case measures 36" x 26" x 15.5" (91.4 x 66 x 39.3 cm) (L x W x H) with a net weight of 43.8 lb (19.8 kg), providing heavy-duty protection while remaining practical for transport. **INTERIOR ACCESSORY COMPARTMENTS:** The main accessory compartment measures 11.75" x 4.75" x 9.75" (29.8 x 12.0 x 24.7 cm) (L x W x H), while the secondary accessory compartment located under the charging station nest measures 15.5" x 5" x 5.5" (39.3 x 12.7 x 13.9 cm) (L x W x H).



GM SERIES MICROPHONE BAGS

PADDED BAG FOR WIRELESS MIC SYSTEMS

- 600-Denier nylon exterior
- Compartments for wireless receivers designed to fit two or four wireless systems
- 2 Extra-deep mic drops
- External storage compartments

2 Wireless Systems Bag

MODEL: GM-2W

5 Wireless Systems Bag

MODEL: GM-5W



GM SERIES MICROPHONE BAGS

PADDED CARRY BAG FOR SHURE BLX AND SIMILAR SYSTEMS

- Allows wireless system to be used while inside bag
- Fits receiver dimensions up to 12.1" x 5.5" x 1.6"
- Holds one wireless receiver, two wireless microphones and two body packs
- Back compartment opens to provide full access to rear panel of wireless receiver
- 600D Nylon lightweight construction
- Protective padded interior with securing strap for receiver
- Reinforced interior to provide extra protection
- Large external storage pocket with additional, removable storage pouch in rear compartment
- Clear window for ID or business card
- Removable, adjustable shoulder strap
- Protective feet

Carry Bag for Shure BLX & Similar Systems

MODEL: GM-DUALW



GM SERIES MICROPHONE BAGS

WIRELESS SYSTEM BAG

- Designed for single wireless system to be used in the bag
- Access for antenna to be extended while in bag
- Holds lavalieres, cables, and wireless mic with receiver mounted
- Front and rear access unzips for easy setup in the field
- Information card window
- Removable and adjustable shoulder strap
- Lightweight durable nylon outer shell

Single Wireless System Bag

MODEL: GM-1W



GM SERIES MICROPHONE BAGS

PADDED BAG 2 MICS WITH EXTERIOR POCKETS FOR CABLES

- Durable 600-denier Nylon construction
- Designed to hold twelve (12) or four (4) microphones
- Exterior pocket for cables and accessories
- Padded, adjustable shoulder strap for easy transport

4 Microphones Bag

MODEL: GM-4

12 Microphones Bag

MODEL: GM-12B



"IN EAR" MONITORING SYSTEM BAG

STORAGE FOR TRANSMITTER, EAR BUDS, RECEIVER BODY BACK, AND POWER SUPPLY

- Designed to Fit Most Half Rack Wireless 'In Ear' Personal Monitoring Systems
- Rugged Nylon Exterior and Heavy-Duty Padded Interior
- Top access for antenna to be extended while in the bag

"In Ear" Monitoring System Bag

MODEL: G-IN EAR SYSTEM



DELUXE MICROPHONE STAND BAG

PADDED CARRY BAG FOR UP TO 6 TRIPOD STYLE MICROPHONE STANDS

- Lightweight durable carry bag for up to six tripod-style microphone stands
- Interior padding
- Padded fixed dividers create six (6) individual compartments (each cavity is 42x4x4)
- Black Nylon rugged exterior
- 360 Degree zip-top lid for easy loading and unloading
- Dual reinforced handles that wrap around the bag for added security and resistance against tearing
- Secure wrap closure on handles for comfort and ease of carrying

Carry Bag For Six Mic Stands

MODEL: GFW-MICSTDBAG

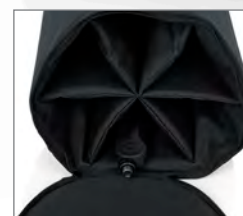

INTERNAL DIVIDER

LIGHTWEIGHT MICROPHONE STAND BAG

5 MICROPHONES & 3 STANDS BAG

- 3 Separate compartments for microphone stands to prevent scratches & dings
- 600-Denier nylon construction with 5 form fitted microphone drops
- Webbed handles, carrying strap and zippered cable pockets

5 Microphones & 3 Stands Bag

MODEL: GX-33



Adjustable Carrying Strap

ECONOMY MICROPHONE STAND BAG

PROTECTIVE LIGHTWEIGHT CARRY BAG FOR UP TO SIX (6) STANDARD MIC STANDS

- 50" Interior Large Enough to Hold 6 Microphone Stands (Less Than 50" in Length)
- Rugged Nylon Forms a Water-Resistant, Tear-Resistant Exterior
- Heavy-Duty Zippers Secure Single Storage Compartment
- Reinforced, Padded Handles Provide a Firm, Comfortable Grip
- Fully collapsible for compact storage

Mic Stand Bag

MODEL: GFW-6XMICSTANDBAG



SOFT VELVET BAG FOR STUDIO MICS

AVAILABLE IN A SINGLE OR THREE PACK

- Shields Against Dust, Dirt & Scratches
- Covers Mic Still Attached to Stand
- Drawstring Opening & Closure
- Durable Fabric Prevents Wear & Tear
- Product Dimensions: 11.75"/298mm (L) x 8.5"/216mm (W) x 0.38"/10mm (H). 0.20 lbs. /0.45 kg

Single - Soft Bag for Studio Mics
MODEL: GFW-MICPOUCH

3 Pack - Soft Bags for Studio Mics
MODEL: GFW-MICPOUCH-3PK



FEATURED MODEL
GFW-MICPOUCH

DESKTOP MIC STAND 2-PACK WITH XLR CABLES

DESKTOP MICROPHONE STANDS WITH ROUND WEIGHTED BASE & ADJUSTABLE HEIGHT & XLR CABLES

- Includes Two (2) Desktop Mic Stands & Two (2) XLR Cables
- 10'/3.05m Male-to-Female XLR Cable Provides Plenty of Length
- Twist Clutch for Adjusting Stand Height from 8-13" (203-330mm)
- Non-Slip Weighted Base Prevents Tipping & Keeps Stand Planted Firmly on Surface
- Fits Any Mic Clip with 5/8"-27 or 3/8"-16 Threads

Desktop Mic Stand 2-Pack with XLR Cables

MODEL: GFW-MIC-DESKTOP-2PK



ROUND BASE DESKTOP MIC STAND

DESKTOP MIC STAND WITH 6" ROUND BASE,



FEATURED MODEL
GFW-MIC-0600

- Desktop Microphone Stand With 6 Inch Weighted Base
- No-Slip Vibration Reducing Base Gasket
- 9 Inch Height (228 mm)
- Cable Management Included
- Heavy Duty Steel Construction
- Fits Both US and Euro Mic Clips

Fixed Height Desktop Mic Stand with 6" Round Base

MODEL: GFW-MIC-0600

Height Adjustable Desktop Mic Stand with 6" Round Base

MODEL: GFW-MIC-0601

ROUND BASE DESKTOP MIC STAND

DESKTOP MICROPHONE STAND WITH ROUND WEIGHTED BASE & ADJUSTABLE HEIGHT

- Great Mic-Placement Solution for Streaming, Podcasts, Broadcasts, Desktop Recording, Kick Drums, or Low-Profile Speaker Cabinets
- Standard Height Adjustment Twist Clutch with
- Min/Max Height: 9.5"/14.5" (241mm/368mm)
- Heavy Duty Steel Tubing with Compact 5.88"/149mm
- Round Cast-Iron Base
- Fits US and Euro Mic Clips
- Non-Slip, Vibration-Reducing Feet on Base
- Center Shaft is Removable for Compact Travel
- Product Dimensions (Compact Overall): 9.5"/241mm (L) x 5.88"/149mm, Net Weight: 2.6 lbs./1.2 kg

Round Base Desktop Mic Stand

MODEL: GFW-MIC-0501



WIRED & WIRELESS MIC MINI TRIPOD DESKTOP STAND

"MINI TRIPOD" DESKTOP STAND FOR WIRELESS MICS AND WIRED MICS

- Lightweight Collapsible Desktop Microphone Stand
- Clip Included For Standard Hardwired Microphones (GFW-MIC-0250)
- Clip Included For Most Wireless Microphones (GFW-MIC-0251)
- Great For Remote Podcast Interviews
- Fits Both US and Euro Mic Clips

"Mini Tripod" Desktop Stand for Wired Mics

MODEL: GFW-MIC-0250

"Mini Tripod" Desktop Stand for Wireless Mics

MODEL: GFW-MIC-0251



FEATURED MODEL
GFW-MIC-0250

BROADCAST SERIES DESK-MOUNTED BOOM ARMS

PROFESSIONAL BROADCAST MICROPHONE BOOM STANDS FOR PODCASTS & RECORDING

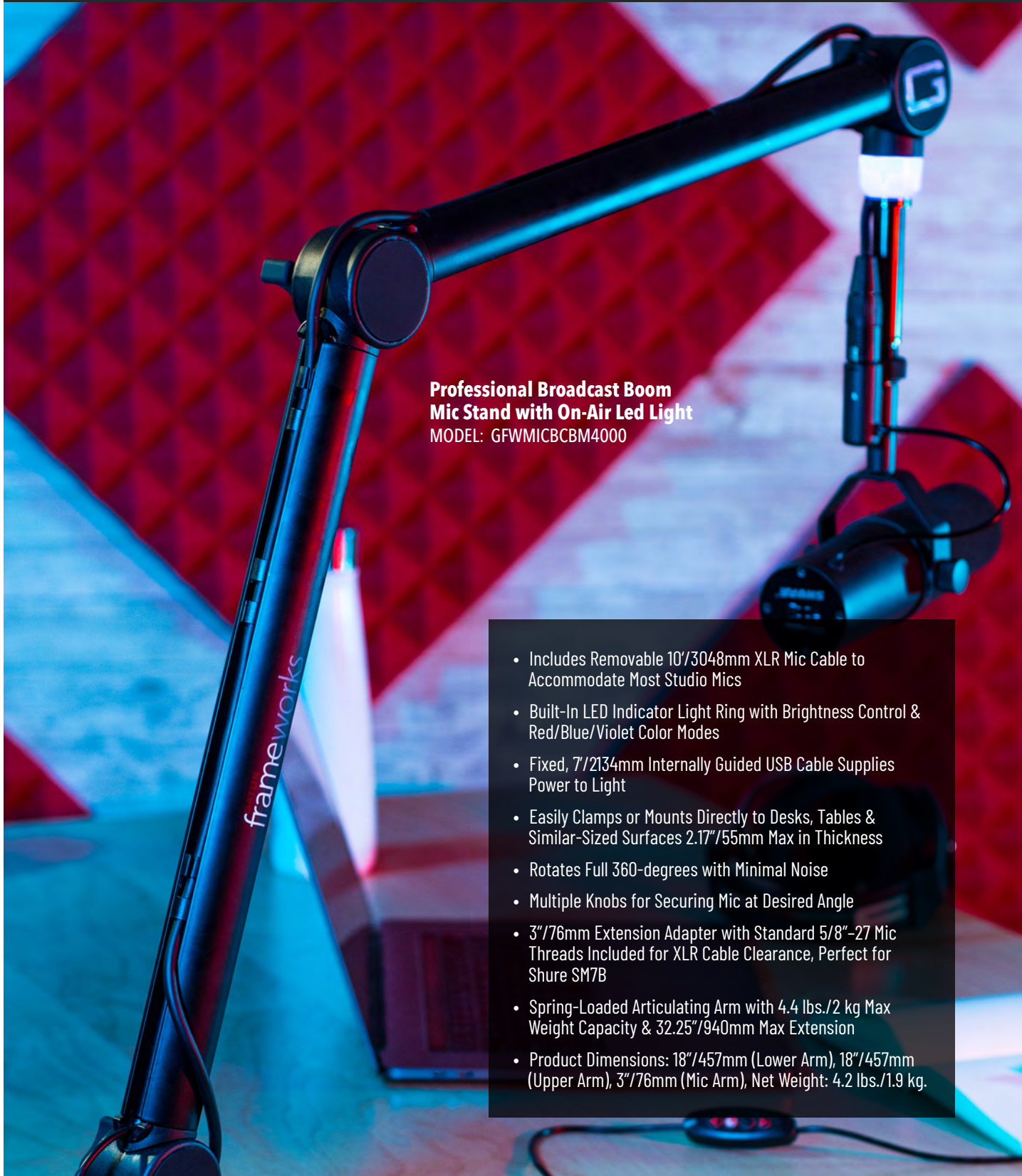

Professional Broadcast Boom Mic Stand with On-Air Led Light
MODEL: GFWMICBCBM4000

- Includes Removable 10'/3048mm XLR Mic Cable to Accommodate Most Studio Mics
- Built-In LED Indicator Light Ring with Brightness Control & Red/Blue/Violet Color Modes
- Fixed, 7'/2134mm Internally Guided USB Cable Supplies Power to Light
- Easily Clamps or Mounts Directly to Desks, Tables & Similar-Sized Surfaces 2.17"/55mm Max in Thickness
- Rotates Full 360-degrees with Minimal Noise
- Multiple Knobs for Securing Mic at Desired Angle
- 3"/76mm Extension Adapter with Standard 5/8"-27 Mic Threads Included for XLR Cable Clearance, Perfect for Shure SM7B
- Spring-Loaded Articulating Arm with 4.4 lbs./2 kg Max Weight Capacity & 32.25"/940mm Max Extension
- Product Dimensions: 18"/457mm (Lower Arm), 18"/457mm (Upper Arm), 3"/76mm (Mic Arm), Net Weight: 4.2 lbs./1.9 kg.

Slim Profile Desktop Mic Stand

- Rotates Full 360-Degrees with Minimal Noise to Help Maintain Audio Clarity
- Multiple Knobs for Securing Mic at Desired Angle (Max Weight Capacity: 2.2 lbs./1kg; Max Boom Reach: 32.75"/832mm)
- Cable Management Clips Provide a Clean, Professional Appearance



Desk-Mounted Mic Boom Stand 1000 (XLR cable included)
MODEL: GFWMICBCBM0500

Desktop Broadcast Mic Stand

- Full 360-Degrees Rotational Adjustment with Minimal Noise
- Fixed 10'/3.05m XLR Cable Included for Clean Look & Organization



SPRING-LOADED ARTICULATING ARM

Desk-Mounted Mic Boom Stand 1000 (XLR cable included)
MODEL: GFWMICBCBM1000



Desktop Broadcast Mic Stand

- Rotates Full 360-Degrees with Minimal Noise
- Knob at Boom End for Securing Mic at Desired Angle
- Spring-Loaded Articulating Arm with 2.4 lbs./1.1 kg Max Weight Capacity & 38.6"/980mm Max Extension

Desk-Mounted Mic Boom Stand 2000
MODEL: GFWMICBCBM2000



Deluxe Desktop Mic Stand

- Fixed, Internally Guided 10'/3.05m XLR Cable Included
- Rotates Full 360-Degrees with Minimal Noise
- Multiple Knobs for Securing Mic at Desired Angle

Deluxe Desk-Mounted Mic Boom Stand 3000 (XLR cable included)
MODEL: GFWMICBCBM3000



FIXED, INTERNALLY GUIDED 10 FT (3.05 M) XLR CABLE INCLUDED

LOW PROFILE BROADCAST BOOM

DESIGNED TO STAY BELOW THE SHOULDER LINE



- Stays below the shoulder line for an unobstructed on-camera view; clamps to surfaces up to 2.17"
- Fits Both US (5/8"-27) & Euro (3/8"-16) Mic Threads for Connecting Most Podcast & Vocal Microphones
- Features 360° rotation, 33" arm extension, and 90° vertical movement for precise, silent mic positioning
- Integrated channel with magnetic cover keeps XLR or USB cables neatly organized and out of sight

Low-Profile Broadcast Boom
MODEL: GFWMICBCM2500



INTEGRATED CABLE MANAGEMENT

THREADED MIC CONNECTOR

COMPACT BASE BASS DRUM AND AMP MIC STAND

BASS DRUM AND AMP MIC STAND WITH SINGLE SECTION BOOM

- Short Microphone Stand With A Compact Base
- Max Height: 23 Inches / 584 mm
- Includes 16" Single Section Boom
- Base Weighted For Balance And Stability
- Cable Management Included
- Heavy Duty Steel Construction
- No Slip Vibration Reducing Gasket
- Fits Both US and Euro Mic Clips

Compact Base Bass Drum & Amp Mic Stand
MODEL: GFW-MIC-0821



TELESCOPING BOOM MIC STAND

TELESCOPING BOOM MIC STAND FOR DESKTOP, PODCASTING, BASS DRUM, & AMPS



- Telescoping Boom Mic Stand for Desktop Recording, Podcasting, Bass Drum, And Guitar Amps
- Can hold up to a 1.5lb microphone at full extension
- Boom counterweight weighs 2.5lbs
- Base weighs 10lbs
- 27 Inch (685mm) telescoping microphone stand boom
- Length and angle independently adjustable
- Heavy duty steel construction
- Black powder coat finish
- Cable management included

Telescoping Boom Mic Stand Desktop & Bass Drum
MODEL: GFW-MIC-0822

TRIPOD STYLE BASS DRUM AND AMP MIC STAND

BASS DRUM AND AMP TRIPOD MIC STAND WITH TELESCOPING BOOM

- Short Microphone Stand
- Collapsible Tripod Base
- Max Height: 42 Inches /1066mm
- Includes Telescoping Boom
- Cable Management Included
- Heavy Duty Steel Construction
- Red Safety Trim On Feet (Removable)
- Fits Both US and Euro Mic Clips

Tripod Style Bass Drum and Amp Mic Stand

MODEL: GFW-MIC-2621



BASS DRUM/BOOM COMBO MIC STAND

ROK-IT BASS DRUM/BOOM COMBO MIC STAND



ROK-IT STANDS

- **Compact & Versatile Mic Stand:** Ideal for miking kick drums, guitar amps, and other low-profile sound sources.
- **Adjustable Height:** Easily adjusts from 8" to 14" (20.3 - 35.6 cm) for precise microphone positioning.
- **Includes 16" Boom Arm:** Single-section boom provides extra reach and flexibility for optimal mic placement.
- **Stable Weighted Base:** Ensures balance and prevents tipping, even with heavier microphones.
- **Built-In Cable Management:** Keeps cables neatly organized for a clean and professional setup.
- **Heavy-Duty Steel Construction:** Built to withstand rigorous use in studio and live performance settings.
- **Sleek Black Finish:** Professional look suitable for stage and studio applications

Rok-It Bass Drum/Boom Combo Mic Stand

MODEL: RI-MIC-200

DELUXE 10" & 12" ROUND BASE MIC STAND

ROUND BASE MIC STAND WITH DELUXE ONE-HANDED CLUTCH AND 10" OR 12" BASE

- Deluxe Microphone Stand With Round Base
- 10 Inch or 12 Inch Weighted Base with No-Slip Vibration Reducing Gasket
- **GFW-MIC-1001** Min / Max Height: 36/65 Inches (914/1651 mm)
- **GFW-MIC-1201** Min / Max Height: 40/63 Inches (1016/1600 mm)
- Soft Grip One Handed Height Adjustment Clutch
- Cable Management Included
- Fits Both US and Euro Mic Clips
- Heavy-Duty Steel Construction
- Fits Both US and Euro Mic Clips

Deluxe 10" Round Base Mic Stand

MODEL: GFW-MIC-1001

Deluxe 12" Round Base Mic Stand

MODEL: GFW-MIC-1201



FEATURED MODEL
GFW-MIC-1201

WEIGHTED BASE WITH NO-SLIP
VIBRATION REDUCING GASKET

SOFT GRIP ONE HANDED HEIGHT
ADJUSTMENT CLUTCH

STANDARD 10" & 12" ROUND BASE MIC STAND

ROUND BASE MIC STAND WITH STANDARD TWIST CLUTCH AND 10" OR 12" BASE

- Microphone Stand With Round Base
- 10 Inch or 12 Inch Weighted Base with No-Slip Vibration Reducing Gasket
- Min / Max Height: 36/65 Inches (914/1651 mm)
- Soft Grip Height Adjustment Twist Clutch
- Cable Management Included
- Heavy Duty Steel Construction
- Fits Both US and Euro Mic Clips

Standard 10" Round Base Mic Stand

MODEL: GFW-MIC-1000

Standard 12" Round Base Mic Stand

MODEL: GFW-MIC-1200

Rok-It 10" Round Base Mic Stand

MODEL: RI-MICRB10



FEATURED MODEL
RI-MICRB10

FEATURED MODEL
GFW-MIC-1000

DELUXE TRIPOD MIC STAND

TRIPOD MIC STAND WITH DELUXE ONE-HANDED CLUTCH

- Collapsible Tripod Base
- Soft Grip One Handed Height Adjustment Clutch
- Min / Max Height: 37/67 Inches (940/1702 mm)
- Cable Management Included
- Heavy Duty Steel Construction
- Red Safety Trim On Feet (Removable)
- Fits Both US and Euro Mic Clips

Tripod Mic Stand with Standard Twist Clutch
MODEL: GFW-MIC-2100



STANDARD TRIPOD MIC STAND WITH SINGLE SECTION BOOM

TRIPOD MIC STAND WITH SINGLE SECTION BOOM AND STANDARD TWIST CLUTCH

- Microphone Stand With Boom
- Collapsible Tripod Base
- Soft Grip Height Adjustment Twist Clutch
- Min / Max Height: 10/94 Inches (254/2387 mm)
- Cable Management Included
- Heavy Duty Steel Construction
- Red Safety Trim On Feet (Removable)
- Fits Both US and Euro Mic Clips

Standard Tripod Mic Stand with Single Section Boom
MODEL: GFW-MIC-2010



STANDARD TRIPOD MIC STAND

TRIPOD MIC STAND WITH STANDARD TWIST CLUTCH

- Collapsible Tripod Base
- Soft Grip Height Adjustment Twist Clutch
- Min / Max Height: 34/68 Inches (863/1727 mm)
- Cable Management Included
- Heavy Duty Steel Construction
- Red Safety Trim On Feet (Removable)
- Fits Both US and Euro Mic Clips

Tripod Mic Stand with Standard Twist Clutch
MODEL: GFW-MIC-2000



SOFT GRIP HEIGHT ADJUSTMENT TWIST CLUTCH



RED SAFETY TRIM ON FEET (REMOVABLE)

DELUXE TRIPOD MIC STAND WITH SINGLE SECTION BOOM

TRIPOD MIC STAND WITH SINGLE SECTION BOOM AND DELUXE ONE-HANDED CLUTCH

- Collapsible Tripod Base
- Soft Grip One Handed Height Adjustment Clutch
- Min / Max Height: 13/95 Inches (330/2413 mm)
- Cable Management Included
- Heavy Duty Steel Construction
- Red Safety Trim On Feet (Removable)
- Fits Both US and Euro Mic Clips

Deluxe Tripod Mic Stand with Single Section Boom
MODEL: GFW-MIC-2110



DELUXE ONE-HANDED CLUTCH



TRIPOD MIC STANDS WITH TELESCOPING BOOMS

TRIPOD MIC STAND WITH TELESCOPING BOOM AND STANDARD TWIST CLUTCH

- Collapsible Tripod Base
- Soft Grip Height Adjustment Twist Clutch
- Min / Max Height: 6/99 Inches (152/2515 mm)
- Cable Management Included
- Heavy Duty Steel Construction
- Red Safety Trim On Feet (Removable)
- Fits Both US and Euro Mic Clips

Standard Tripod Mic Stand with Telescoping Boom

MODEL: GFW-MIC-2020



RED SAFETY TRIM ON FEET



TELESCOPING BOOM



DELUXE TRIPOD MIC STAND WITH TELESCOPING BOOM

TRIPOD MIC STAND WITH TELESCOPING BOOM AND DELUXE ONE-HANDED CLUTCH

- Deluxe Microphone Stand With Telescoping Boom
- Collapsible Tripod Base
- Soft Grip One Handed Height Adjustment Clutch
- Min / Max Height: 10/99 Inches (254mm 2515 mm)
- Cable Management Included
- Heavy Duty Steel Construction
- Red Safety Trim On Feet (Removable)
- Fits Both US and Euro Mic Clips

Deluxe Tripod Mic Stand with Telescoping Boom

MODEL: GFW-MIC-2120



TELESCOPING BOOM



SOFT GRIP ONE HANDED HEIGHT ADJUSTMENT CLUTCH

COMPACT FIXED BOOM MIC STAND

LIGHTWEIGHT TRIPOD MIC STAND WITH SINGLE SECTION BOOM

- Travels Easily with Compact Design & Collapsible Base
- Great for Live Use & Project Studios
- Non-Slip Rubber Feet with Removable Red Safety Trim
- Features Large, Soft-Touch Knob for Adjusting & Locking Height From 26.5-45" (673-1143mm)
- Includes Mic Clip with Standard (US) 5/8"-27 Threads
- Black Color for Professional Appearance

Compact Fixed Boom Mic Stand

MODEL: GFW-MIC-1500



ROK-IT TRIPOD MIC STAND WITH FIXED BOOM

TUBULAR MICROPHONE STAND WITH FIXED BOOM INCLUDED

- Black Powder Coated Finish
- Heavy Duty Metal Tube Construction
- Tripod Base with Rubber Feet
- Adjustable Boom Arm
- Twist Clutch

Rok-It Tripoc Mic Stand

MODEL: RI-MICTP-FBM



ID SERIES MIC STAND

ADJUSTABLE TRIPOD STYLE MIC STAND WITH TELESCOPING BOOM

- Neatly Folds into Cylinder Shape
- Easy One Handed CAM Operation
- 26" Telescoping Boom
- Boom Adjusts with Easy Close CAMs
- Cable Management
- Secure Tripod Base Design
- Patented Boom Design

**ID Series Adjustable Tripod Style
Mic Stand with Telescoping Boom**
MODEL: GFW-ID-MIC



SECURE TRIPOD BASE DESIGN



FOLDS INTO CYLINDER SHAPE

TRIPOD BOOM MIC STAND

ROK-IT TRIPOD BOOM MIC STAND

- **Durable Metal Construction:** Heavy-duty metal tubing provides long-lasting stability for studio and stage use.
- **Stable Tripod Base:** Collapsible design with rubber feet ensures secure placement and easy portability.
- **Adjustable Boom Arm:** Features an ergonomic knob for precise angle and depth adjustments to suit any mic placement.
- **Flexible Height Adjustment:** Twist clutch allows for easy height changes from 32" to 61.5" (81.3 - 156.2 cm).
- **Built-In Cable Management:** Keeps cables neatly organized for a clean and professional setup.
- **Sleek Black Finish:** Classic look that complements any live performance or studio environment

Rok-It Tripod Boom Mic Stand
MODEL: RI-MIC-520



BUILT-IN CABLE MANAGEMENT



ADJUSTABLE BOOM ARM

TELESCOPING TRIPOD MIC STAND

ROK-IT TELESCOPING TRIPOD MIC STAND

- **Fully Adjustable Mic Stand:** Telescoping boom arm extends from 20" to 36" (50.8 - 91.4 cm) for precise mic placement.
- **Flexible Height Range:** Easily adjusts from 32" to 62" (81.3 - 157.5 cm) to accommodate seated or standing performances.
- **Heavy-Duty Steel Construction:** Built for durability and stability in both studio and live performance settings.
- **Portable & Collapsible Tripod Base:** Foldable design allows for easy transport and compact storage.
- **Smooth Height Adjustments:** Aluminum twist clutch ensures secure and effortless height changes.
- **Integrated Cable Management:** Keeps cables neat and organized for a clutter-free setup.
- **Sleek Black Finish:** Professional design suitable for stage, studio, and rehearsal use.

Telescoping Tripod Mic Stand
MODEL: RI-MIC-1020



ROK-IT STANDS

HEAVY-DUTY TELESCOPING BOOM MIC STAND

ROK-IT HEAVY-DUTY TELESCOPING BOOM MIC STAND

- **Heavy-Duty Microphone Stand With Telescoping Boom:** Ideal for stage, studio, and rehearsal use.
- **Adjustable Height Range:** Easily adjusts from 36" to 64" (91.45 - 162.55 cm) for versatile positioning.
- **Stable & Secure Tripod Base:** Collapsible design with rubber feet ensures stability and prevents slipping.
- **Durable All-Metal Construction:** Heavy-duty steel frame with reinforced leg housing for long-lasting reliability.
- **Smooth Height Adjustments:** Twist clutch mechanism allows for quick and secure height changes.
- **Built-In Cable Management:** Keeps microphone cables neatly organized for a clean setup.
- **Sleek Black Finish:** Professional design that complements any performance or recording environment

**Rok-It Heavy-Duty Telescoping
Boom Mic Stand**
MODEL: RI-MIC-5020

ROK-IT STANDS



STABLE & SECURE TRIPOD BASE



BUILT-IN CABLE MANAGEMENT

STUDIO MIC BOOM WITH 16 LB HEX BASE

- 16 lb hex base delivers exceptional balance and prevents tipping, ideal for studio, stage, or broadcast environments
- Stand height adjusts from 42" to 72" with a secure twist clutch, while the telescoping boom arm extends from 32" to 47" for precise mic placement
- Premium steel build ensures long-lasting durability, professional performance, and dependable support for any application
- Included clips help keep cables neatly organized, reducing clutter for a cleaner, more efficient setup

Studio Mic Boom with Hex Base
MODEL: GFW-SMB-100-HEX



16 LB. WEIGHTED BASE

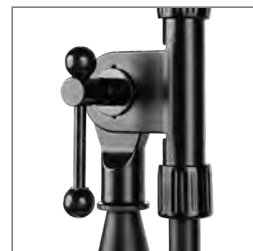

TELESCOPING BOOM
EXTENSION

STUDIO MIC BOOM WITH 16 LB HEX BASE

NEW!

- **HEAVY DUTY CONSTRUCTION:** Built with rugged materials and industrial-grade hardware for long-term durability and reliable performance in professional studio environments.
- **STABLE AND PRECISE MIC SUPPORT:** A cast iron weighted base, integrated counterweight, and reinforced boom work together to securely support heavy condenser microphones. Adjustable height and boom controls, along with a rotating boom extension rod, allow for accurate microphone angle and placement. Maximum vertical pole height is 87.0" (230.0 cm). Maximum overall height with the boom extended is 147.0" (373.4 cm).
- **VERSATILE STUDIO MOBILITY:** Features three locking casters for smooth movement within a studio space, enabling easy repositioning while keeping the stand securely in place during recording sessions.
- **SOFT CATCH DROP SAFETY SYSTEM:** Allows the top section of the stand to be lowered quickly while cushioning the bottom of the drop to help protect microphones from impact.

**Studio Mic Boom w/ Heavy Base
& Wheels**
MODEL: GFW-MIC-STBM2000



LOCKING CASTERS



CAST IRON
WEIGHTED BASE

TRIPOD STUDIO BOOM MIC STAND ROK-IT TRIPOD STUDIO BOOM MIC STAND

- **Adjustable Height Range:** Extends from 53" to 82" (134.6 - 208.3 cm) to meet all overhead miking needs.
- **Versatile Boom Arm:** Main boom extends up to 42" (106.7 cm), with a mini boom that adds an extra 10" (25.4 cm) for precise positioning.
- **Heavy-Duty Steel Construction:** Built for durability and long-lasting performance in studio and live settings.
- **Stable Tripod Base:** Provides maximum stability to prevent tipping or unwanted movement.
- **Collapsible & Portable:** Easily folds down for convenient storage and transport.
- **Strong Weight Capacity:** Supports microphones up to 9 lb (4.1 kg), ideal for a variety of mic setups.
- **Sleek Black Finish:** Professional look suitable for stage, studio, and broadcast applications

**Rok-It Tripod Studio Boom Mic
Stand**
MODEL: RI-MIC-STBM1000



ROK-IT STANDS

6 PACK OF MIC STANDS WITH CARRY BAG MICROPHONE BOOM STAND 6-PACK WITH CARRY BAG

- Sturdy Clutch for Adjusting & Locking Height from 38 to 66 (965-1676mm)
- Removable Boom Arm Measures 31.5/800mm in Overall Length
- 27/689-mm Wide Tripod Base with Slip-Resistant Feet for Increased Stability
- Lightweight Design: 3.5 lbs./1.6 kg Per Stand
- Collapses Down for Easy Travel & Storage
- Product Dimensions: 38/965mm (L) x 27/689mm (W) x 3.25/83mm (H), Net Weight: 3.5 lbs./1.6 kg

**6-Pack of Mic Stands
with Carry Bag**
MODEL: GFW-MIC-6PACKBG



EXTENSION ADAPTER FOR BROADCAST BOOM ARMS

- 3"/76mm Extension Adapter with Standard 5/8"-27 Mic Threads
- Expands functionality of the Frameworks Deluxe Broadcast Boom Arms for use with Frameworks pop filters
- Helps with XLR cable clearance
- Perfect for Shure SM7B, Shure MV7 Models

Extension Adapter for Broadcast Boom Arms
MODEL: GFWMICBCBMEXT



DESKTOP 12 X 16" MICROPHONE ISOLATION SHIELD WITH ROUND BASE STAND

- Portable Mini Vocal Booth Ideal for Content Creation, Live Streaming, Podcasts, Broadcasts, Voiceovers, Music Production, and Similar Applications
- Attaches to Included 6.5"/165mm Weighted Round Base Desktop Stand or to Microphone Stand with Standard 5/8"-27 Threads
- 12 x 16" (305 x 406mm) Foam-Insulated Shield Isolates Microphone from Background Room Noises & Reduces Reflections
- Includes: (x1) Isolation Shield; (x1) Mic Extension Tube Adapter; (x1) Sliding Mic Bar Fixture; (x1) Weighted Base Stand
- Heavy-Duty Steel Construction
- Product Dimensions (Overall): 18.13"/461mm (L) x 17.25"/438mm (W) x 7.5"/191mm (H), Net Weight: 6.8 lbs./3.1 kg

Frameworks All-in-One Broadcast Kit
MODEL: GFW-BROADCASTKIT1



ADJUSTABLE ANGLE CLAMP-ON MINI BOOM ADJUSTABLE ANGLE 9" AND 16" CLAMP-ON MINI BOOM WITH INTERLOCKING DESIGN

- Adjustable angle clamp-on mini boom
- Clamp securely attaches to tube diameters ranging from 15mm - 22mm
- 9" or 16" reach to end of boom
- Angle adjustment clamp allows 270-degrees of rotation
- Interlocking teeth securely locks boom angle
- 5/8-27 male threads at boom end with jam nut



CLAMP SECURELY ATTACHES TO TUB



5/8" - 27 MALE THREADS AT THE END OF THE BOOM

Adjustable 9" Clamp-On Mini Boom
MODEL: GFW-MIC-CLMPBM9

Adjustable 16" Clamp-On Mini Boom
MODEL: GFW-MIC-CLIPBM16

FEATURED MODEL
GFW-MIC-CLMPBM9



ADJUSTABLE ANGLE MINI BOOM ADJUSTABLE ANGLE 9" AND 16" MINI BOOM WITH INTERLOCKING DESIGN

- Adjustable angle fixed length mini boom arm
- Great for mic placement in tight spaces.
- 5/8-27 female threads attach to standard microphone stand
- 9" reach to end of boom
- 3" riser on threaded adapter for extra height/clearance
- Angle adjustment clamp allows 270-degrees of rotation
- Interlocking teeth securely locks boom angle
- 5/8-27 male threads at boom end with jam nut

FEATURED MODEL
GFW-MIC-MINIBM9



Adjustable Angle 9" Mini Boom
MODEL: GFW-MIC-MINIBM9

Adjustable Angle 16 Mini Boom
MODEL: GFW-MIC-MINIBM16

SINGLE SECTION & TELESCOPING BOOM ARM

SINGLE SECTION AND TELESCOPING MICROPHONE STAND BOOM

Single Section Boom Arm

- 26 Inch (660 mm) Microphone Stand Boom
- Cable Management Included
- Length and Angle Independently Adjustable
- Heavy Duty Steel Construction
- Fits Both US and Euro Mic Clips

Single Section Boom Arm

MODEL: GFW-MIC-0010



Telescoping Boom Arm

- Connects to Any Standard Microphone Stand with US (5/8"-27) Threads Cable Management Included
- Length and Angle Independently Adjustable
- Heavy Duty Steel Construction

30 Inch Telescoping Boom Arm

MODEL: GFW-MIC-0020

27 Inch Telescoping Boom Arm with 2.5lb. Counterweight

MODEL: GFW-MIC-0022



1-TO-4 MIC MOUNT BAR

- Attaches up to (4) Evenly Spaced Mics with 5/8"-27 Male Threads
- Fits on Any Standard Mic Stand Using 5/8"-27 Female Threads
- Great for Studio, Podcasts, Broadcasts, & Press Conferences
- Sturdy Aluminum Construction with Black Powder-coat Finish
- Soft-Touch Adjustment Knobs
- Product Specifications: 14.75"/375/mm (L) x 1.75"/44mm (W) x 1.5"/38mm (H). Weight: 0.8 lbs/0.4kg

1-To-4 Mic Mount Bar

MODEL: GFWMIC1TO4



1-TO-2 MIC MOUNT BAR

1-TO-2 STEREO MIC MOUNT BAR



- Stereo Microphone Mount Adapter Bar
- Attaches up to (2) Evenly Spaced Mics with 5/8"-27 Male Threads
- Fits on Any Standard Mic Stand Using 5/8"-27 Female Threads
- Great for Studio, Podcasts, Broadcasts, & Press Conferences
- Sturdy Aluminum Construction with Black Powder-coat Finish
- Soft-Touch Adjustment Knobs
- Product Specifications: 7.75"/197mm (L) x 1.75"/44mm (W) x 1.25"/32mm (H). Weight: 0.4 lbs/0.2kg

1-to-2 Stereo Mic Mount Bar

MODEL: GFWMIC1TO2

MULTI MIC HOLDER - FOUR (4) MICS

MULTI MIC HOLDER - FOUR (4) MICS

- Fits 4 Standard Ball Head Microphones (Wired/Wireless)
- Mounts Directly to Microphone Stand with Adapter for Both 3/8 & 5/8 Threads
- Fits Mics 38mm or Larger
- EVA Foam Padded Surface
- Black Powder-Coated Aluminum Construction
- Exterior Dimensions: 13.75"/34.93 cm (L) x 3.25"/8.26 cm (W) x 1.00"/2.54 cm (H). Net Weight: 1.00 lbs./0.45 kg

Multi Mic Holder - Four (4) Mics

MODEL: GFW-MIC-4TRAY



MULTI MICROPHONE TRAY HOLDS 6 MICS

MULTI MICROPHONE TRAY DESIGNED TO HOLD 6 MICROPHONES



- Multi microphone tray holds 6 microphones
- 5/8"-27 female threads attach to standard microphone stand
- Foam microphone cradle holds up to six (6) wired or wireless microphones
- Base made from steel with black powder coat finish
- Fits most wired and wireless microphones

Multi Microphone Tray Holds 6 Mics
MODEL: GFW-MIC-6TRAY

WIRELESS & STANDARD MICROPHONE CLIP

STANDARD MICROPHONE CLIP DESIGNED TO HOLD WIRELESS & WIRED MICROPHONES

- Standard microphone clip designed to hold wireless microphones (**GFW-MIC-CLIPW**), and wired microphones (**GFW-MIC-CLIP**)
- Perfect for podcasting, interviewing, broadcasters, and audio producers

Wireless Microphone Clip
MODEL: GFW-MIC-CLIPW

Standard Microphone Clip
MODEL: GFW-MIC-CLIP



FEATURED MODEL
GFW-MIC-CLIPW

FEATURED MODEL
GFW-MIC-CLIP

UNIVERSAL SHOCKMOUNT FOR PENCIL MICS

UNIVERSAL SHOCKMOUNT FOR PENCIL CONDENSER MICS 15-25MM IN DIAMETER

- Universal Shockmount for Pencil Condenser Mics 15-25mm in Diameter
- Improves Clarity in Recordings by Isolating Mic from Intrusive Vibrations
- Dual Tight Rubber Bands on Top & Bottom Cradle Mic & Prevent Scratches
- 5/8"-27 Standard Mic Thread Attachment with Angle Adjustment Knob
- Inner Ring Adjusts from 0.47"/12mm - 0.98"/25mm
- Product Dimensions (Compact Overall): 3.5"/89mm (L) x 2"/51mm (W) x 1.7"/43mm (H), Net Weight: 0.1 lbs./0.04 kg

Universal Shockmount for Pencil Mics
MODEL: GFW-MIC-SM1525



DELUXE UNIVERSAL SHOCKMOUNT

DELUXE UNIVERSAL SHOCKMOUNT FOR CONDENSER MICS 18-55MM IN DIAMETER



- Deluxe Universal Shockmount for Condenser Mics 18-55mm in Diameter
- Improves Clarity in Recordings by Isolating Mic from Intrusive Vibrations
- Three (3) Centrally Mounted Rubber Gripping Clamps Adjust to Secure Mic
- 5/8"-27 Standard Mic Thread Attachment with Angle Adjustment Knob
- Inner Diameter Adjusts from 0.71"/18mm - 2.17"/55mm
- Product Dimensions (Compact Overall): 6.65"/169mm (L) x 4.35"/110mm (W) x 2.5"/64mm (H), Net Weight: 0.3 lbs./0.14 kg

Deluxe Universal Shockmount
MODEL: GFW-MIC-SM1855

STUDIO MICROPHONE UNIVERSAL SHOCKMOUNT

UNIVERSAL SHOCKMOUNT FOR MICS 42-48MM AND 55-60MM IN DIAMETER



FEATURED MODEL
GFW-MIC-SM4248

- Studio Microphone Universal Shockmount - Small and Large
- Improves Clarity in Recordings by Isolating Mic from Intrusive Vibrations
- Sturdy Spring Clip Opens Up Inner Diameter for Inserting Microphone
- EVA Foam Interior Lining Keeps Mic Safely Mounted & Protects Against Scratches
- 5/8"-27 Standard Mic Thread Attachment with Angle Adjustment Knob
- Heavy-Duty Steel Construction

Universal Shockmount For Mics 42-48mm In Diameter

- Supports Most Large-Diaphragm Condenser Studio Mics 42-48mm in Diameter
- Inner Ring Adjusts from 1.65"/42mm - 1.88"/48mm
- Product Dimensions: 6"/152mm (L) x 5"/127mm (W) x 4.5"/114mm (H). Net Weight: 0.42 lbs./0.19 kg

Universal Shockmount For Mics 42-48mm In Diameter
MODEL: GFW-MIC-SM4248

Universal Shockmount For Mics 55-60mm In Diameter
MODEL: GFW-MIC-SM5560

Universal Shockmount For Mics 55-60mm In Diameter

- Supports Most Large Diaphragm Condenser Studio Mics 55-60mm in Diameter
- Inner Ring Adjusts from 2.16"/55mm - 2.36"/60mm
- Product Dimensions: 6"/152mm (L) x 5"/127mm (W) x 2.5"/64mm (H). Net Weight: 0.42 lbs./0.19 kg



QUICK RELEASE MIC ATTACHMENT

QUICK RELEASE MICROPHONE ATTACHMENT SINGLE AND 3 PACK

- Adapter Mounts to Any 5/8" Threaded Microphone Stand
- Quickly Attach and Release Microphone Clip or Boom Arm with Easy to Use Clutch Release
- Red Safety Collar Indicates When Quick Release Not Fully Engaged
- Ergonomic, Efficient and Easy to Use
- Durable, Contemporary and Compact Design



RED SAFETY COLLAR



FEATURED MODEL
GFW-MIC-QRTOP

Single Quick Release Mic Attachment

MODEL: GFW-MIC-QRTOP

3 Pack Quick Release Mic Attachment

MODEL: GFW-MIC-QRTOP3PK

5 Pack of Mic Adapter Inserts

MODEL: GFW-MIC-QRINSERT5



FEATURED MODEL
GFW-MIC-QRINSERT5

MICROPHONE POP FILTER

6" DOUBLE LAYERED, SPLIT LEVEL "POP" FILTER

- Nylon 6" screen pop filter
- 11.5" Goose neck and clamp included
- C-Clamp will fit most standard microphone stand shafts and booms
- Weight: 2.5 lbs
- Fully extends to 17" x 5" x 6.25"

Double Layered Pop Filter

MODEL: GM-POP FILTER



GOOSE NECK



C-CLAMP ON STAND



METAL SCREEN POP FILTER

METAL SCREEN POP FILTER WITH 12.4-INCH GOOSENECK

- Shields Vocal Recordings from Popping Sounds while Preserving Vocal Quality
- Angled Slats on Metal Grille Divert Air Downward for Cleaner Take
- Clamps to Most Standard Microphone Stands or Boom Shafts up to 18mm in Diameter
- Grille Diameter: 5.63"/143mm
- Product Dimensions: 18.75"/476mm (L) x 5.63"/143mm (W) x 1.5"/38mm (H), Net Weight: 0.29 lbs./0.13 kg

Metal Screen Pop Filter
MODEL: GFW-POPFILTER-MTL

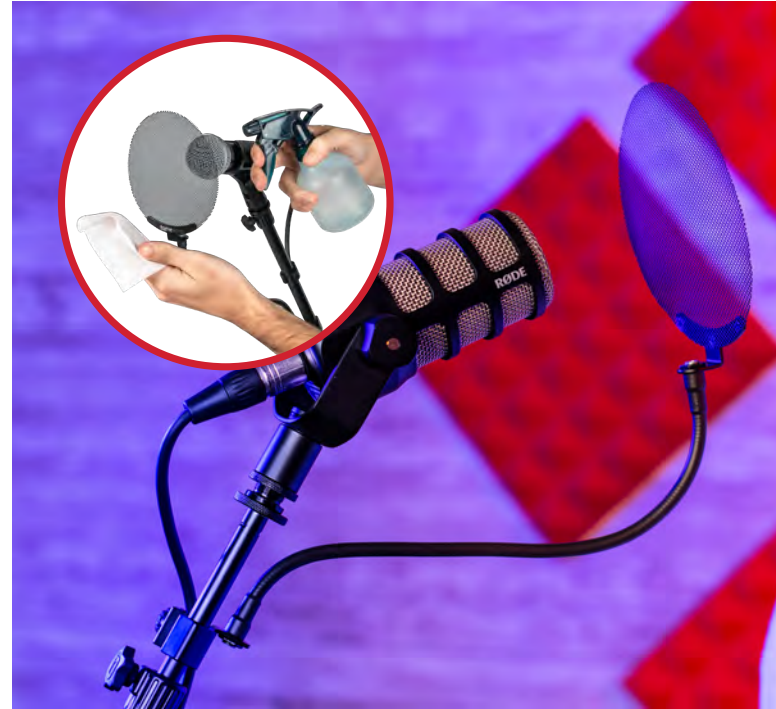

ROK-IT MICROPHONE POP FILTER

SINGLE LAYER MICROPHONE POP FILTER WITH CLAMP MOUNT

- 6" Single Layered Microphone Pop Filter
- Durable Nylon Screen
- 11.5" Goose Neck with Adjustable Clamp Mount
- C-Clamp fits Most Standard Microphone Stand Shafts and Booms

Rok-It Microphone Pop Filter
MODEL: RI-POPFILTER



MIC STAND CABLE HANGER TRAY

MICROPHONE STAND CABLE HANGER & ORGANIZER



- Provides Convenient, Accessible Storage for Audio & Computer Cables in a Compact Size
- Hanging Design Prevents Potential Damage to Cables from Over-Coiling & Kinks
- 5/8-27 Female Threads Attach Directly to Standard Mic Stand
- 32 Cable Slots with Alternating-Size Spaces from 5-9mm
- Features Short & Wide-Distance Mounting Hole Options
- Rugged Steel Construction with Black Powder Coat Finish
- Product Dimensions: 7.75"/197mm (L) x 7.75"/197mm (W) x 0.25"/6mm (H), Net Weight: 0.8 lbs./0.36 kg

MIC STAND CABLE HANGER TRAY
MODEL: GFW-CABLEHNGRTRAY

UKE/MANDO HANGER CLAMP FOR MICROPHONE STANDS

UKULELE/MANDOLIN HANGER ATTACHMENT WITH CLAMP FOR MIC STAND



- Ukulele/mandolin hanger clamp for microphone stands
- Helps minimize stand footprint by eliminating the need for an additional stand
- Provides convenient place to hang an instrument on stage
- Strong, steel clamp keeps hanger safely mounted to microphone stand, which ensures safety of instrument

Uke/Mando Hanger Clamp for Mic Stand
MODEL: GFW-MICUKE-HNGR



GUITAR PICK & SLIDE HOLDER FOR STANDS

CLIP-ON GUITAR PICK AND SLIDE HOLDER FOR MICROPHONE STANDS

- Microphone stand guitar pick and slide holder
- Clips on to microphone stand tubing
- Dual row holder fits up to 12 guitar picks
- Includes removable slide holder attachment
- Made of soft rubber for superior grip that won't slide around
- Pick grooves hold picks of varying thicknesses

Guitar Pick & Slide Holder for Stands

MODEL: GFW-GTR-PICKCLIP



MICROPHONE ACCESSORY SHELF

SMALL 9"X9" AND LARGE 11"X15" MICROPHONE STAND CLAMP-ON UTILITY SHELF



FEATURED MODEL
GFW-SHELF0909



FEATURED MODEL
GFW-SHELF1115

- Microphone Stand Clamp-On Utility Shelf
- 9" x 9" Surface Area (GFW-SHELF0909)
- 11" x 15" Surface Area (GFW-SHELF1115)
- Raised Lip Around Edges to Prevent Items from Sliding Off
- Fits Tubing Up to 40mm
- Black Powder Coated Finish
- Steel Construction
- 10lbs Weight Capacity

Small 9"x 9" Microphone Accessory Shelf

MODEL: GFW-SHELF0909

Large 11"x 15" Microphone Accessory Shelf

MODEL: GFW-SHELF1115

MIC STAND ACCESSORY TRAY WITH DRINK HOLDER

MICROPHONE STAND ACCESSORY TRAY WITH DRINK HOLDER AND GUITAR PICK TAB



FEATURED MODEL
GFW-MICACCTRAYXL

- Lightweight Durable Mic Stand Utility Tray
- Adjustable Clamp Allows for Clamping on to Mic Stand
- Vented Drink holder included
- Included Pick Tab holds up to (5) Guitar Picks
- Overall Surface 12" X 7" (307 x180mm)
- Fits tubing up to 1.38" diameter (35mm)
- Cup holder recess 3" deep (77mm)

Mic Stand Accessory Tray with Drink Holder

MODEL: GFW-MICACCTRAY

Extra Large Microphone Stand Accessory Tray

MODEL: GFW-MICACCTRAYXL

UNIVERSAL STAND MOUNT

FOR PERSONAL MONITOR MIXERS

NEW!

- COMPATIBLE WITH P16HQ AND MORE: Designed to fit Behringer Powerplay P16HQ and P16M, Midas DP48, and Aviom A320/A640 personal mixers.
- UNIVERSAL PERSONAL MONITOR MIXER MOUNT: Securely attaches personal monitor mixers to a large variety of mic stands while ensuring a fast & easy set up for stage and studio use.
- DURABLE STEEL CONSTRUCTION: Heavy-duty steel with a black powdercoat finish, plus an EVA foam clamp and contoured screw mount that protects mic stands and ensures a snug and stable fit.
- CABLE & HEADPHONE MANAGEMENT: Built-in headphone/in-ear monitor holder and integrated cable hook to keep gear organized and within easy reach during use.

Universal Mount for Personal Monitor Mixers

MODEL: GFW-PMM-MOUNT



SINGLE CUP BEVERAGE HOLDER MOUNT FOR STAND

SINGLE SECTION AND TELESCOPING MICROPHONE STAND BOOM

- Single cup beverage holder mount for stand
- Perfect for microphone stands or drum hardware
- Fits cans and plastic cups

Single Cup Beverage Holder Mount for Stand
MODEL: GFW-SINGLECUP



6" , 9" & 13" BLACK GOOSENECK

SOLID STEEL GOOSENECK WITH BLACK FINISH

- Solid Steel Construction
- Threaded Male and Female Ends
- Flexible 6, 9 or 13-inch Long Neck
- Black Finish

6" Black Gooseneck
MODEL: GFW-MIC-GN6

13" Black Gooseneck
MODEL: GFW-MIC-GN13

19" Black Gooseneck
MODEL: GFW-MIC-GN19



MOUNT TO ADD UP TO 4 ACCESSORIES FOR MIC STANDS

MOUNT WITH MULTIPLE THREADED ENDS TO ADD UP TO 4 ACCESSORIES

- Mount with multiple threaded ends to add up to 4 accessories
- Add microphone booms, shelves, accessory trays, mic clips, goosenecks and more
- Clamps to tube and features (4) 5/8"-27 male mic thread adapters
- Securely attaches to tube diameters ranging from 15mm - 22mm
- 5/8"-27 male threads at boom end with jam nut
- Made from machined aluminum with black anodized finish

Mount to Add up to 4 Accessories for Mic Stands
MODEL: GFW-MIC-MULTIMOUNT

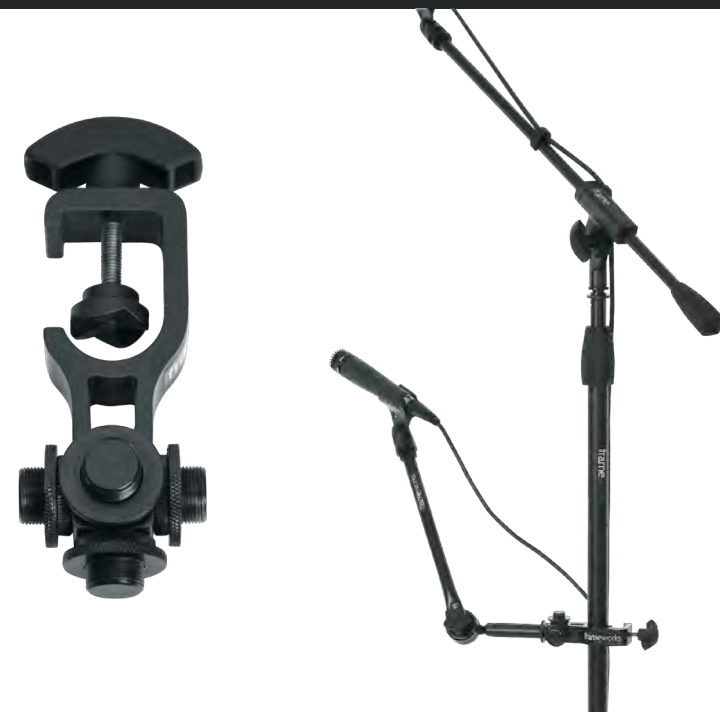

BALL-AND-SOCKET HEAD MIC STAND ADAPTER

MIC ADAPTER WITH FINE TUNE ANGLE ADJUSTMENT

- Provides Confident Mounting Solution for Challenging Mic Positions
- Ball-and-Socket Head Tilts 90-Degrees & Pans 360-Degrees with Dual Position-Lock Knobs
- Locks Securely at Desired Angle with Textured Interior Surfacing for Extra Grip Strength
- Great for Miking Guitar Amps, Drums, Overheads, & Similar Applications
- 5/8"-27 Threads (Female) to 5/8"-27 Threads (Male)
- Product Dimensions: 1.9"/48mm (L) x 1.5"/38mm (W) x 1.1"/28mm (H), Net Weight: 0.21 lbs./0.1 kg

Mount to Add up to 4 Accessories for Mic Stands
MODEL: GFW-MIC-BALLHEAD-MT



SPEAKER

Whether you need the rugged protection of single or dual road cases, the lightweight mobility of speaker and monitor totes or bags or just the ability to simply protect your equipment from the elements Gator has a solution. Gator offers solutions for Yamaha, QSC, JBL, Mackie and more!



CASES.....	66	STANDS.....	77
BAGS.....	67	ACCESSORIES.....	83
COVERS.....	72		

G-TOUR SPEAKER SERIES

TOUR STYLE TRANSPORTER SPEAKERS

NEW!

- G-Tour style case designed to fit (2) Mackie Thump & similar style 12" loudspeakers
- Rugged plywood construction with laminated exterior and aluminum valance
- PE Internal padding & EVA foam divider keeps speakers secure during transport
- Built in accessory storage compartment inside divider
- Red recessed twist latches and spring-loaded rubber-gripped handles
- Dishes on top allow cases to be stacked
- (4) 3" casters (2 locking)
- Two internal compartments to hold each speaker. Interior dimensions list individual compartment for (1) speaker.
- Divider storage compartment measures: 18"L x 3"W x 16"H



Dishes on Top Allow Cases to Be Stacked

ATA-Style Flight Case for (2) K8 Speakers
MODEL: G-TOUR SPKR-2K8

NEW
ATA-Style Flight Case for 15" Subwoofers
MODEL: G-TOUR-SUB-15

ATA-Style Flight Case for (2) K10 Speakers
MODEL: G-TOUR SPKR-2K10

NEW
ATA-Style Flight Case for 18" Subwoofers
MODEL: G-TOUR-SUB-18

ATA-Style Flight Case for (2) K12 Speakers
MODEL: G-TOUR SPKR-2K12

ATA-Style Flight Case for (2) 12" Speakers
MODEL: G-TOUR SPKR-212

ATA-Style Flight Case for (2) 15" Speakers
MODEL: G-TOUR SPKR-215

Padded Divider with Internal Storage Compartment

Removable Foam Blocks to Fit Various Loudspeakers



FEATURED MODEL
G-TOUR SPKR-215



FOUR 3" CASTERS, TWO LOCKING



RED RECESSED TWIST LATCHES

GPA PA SYSTEM SERIES

CASES FOR PA SYSTEMS

- Fits Most Portable PA Systems Including Fender Passport 300 and 500, Yamaha StagePas 250M, 500, and 600i, & Behringer EPA300 (#G-PA TRANSPORT-LG)
- Fits Most Portable PA Systems Including Fender Passport 150, Roland BA-330, Samson XP308i, Yamaha StagePas 150M, 300, and 400i (#G-PA TRANSPORT-SM)
- Hybrid lightweight wood and nylon construction
- Wheels and retractable handle
- Removable internal divider for Yamaha style PA
- Large external pocket
- Reinforced web handle

Case for Smaller "Passport" Type PA Systems
MODEL: G-PA TRANSPORT-SM
Internal Size of 24W x 24H x 13D

Case for Larger "Passport" Type PA Systems
MODEL: G-PA TRANSPORT-LG
Internal Size of 30W x 24H x 13D



FEATURED MODEL
G-PA TRANSPORT-LG

TITAN IN-EAR MONITOR CASE

MOLDED CASE WITH FOAM INSERT FOR IN EAR MONITORING SYSTEM & ACCESSORIES

- Storage for transmitter, ear buds, receiver body pack and power supply and accessories
- Thick padding in lid to provide secure protection
- Sleek black water-proof injection molded construction featuring UltraGuard™ Technology
- Built to military requirements with lightweight high-impact crushproof NK-7™ resin
- IP 67 Dust and immersion certification to endure the harshest of elements or extreme conditions
- Designed to deliver the absolute best in protection with rigorous testing and certifications such as; ATA-300 Impact Test, ASTM D4169 - Falling Rain - Vibration - Drop Tests, and Mil-STD-810F Immersion Test Certified
- Automatic pressure equalizing valve protects the case from creating a vacuum during altitude changes or atmospheric pressure differences by allowing air to pass through while preventing water from entering
- Case secures with patented, easy release Powerclaw™ Latching System to keep the case locked during transport or impact
- Pad-lockable with integrated lock loop
- Soft Grip foldable comfort handle
- Integrated Lid Stay Keeps Case from Snapping Closed



Waterproof In Ear Wireless Case
MODEL: G-INEAR-WP

UNIVERSAL SPEAKER BACKPACK

FITS MOST PA SPEAKERS

NEW!

- **UNIVERSAL SPEAKER BACKPACK:** Designed to fit most common PA speakers with adjustable security straps and a removable padded divider that contours to your speaker's shape. Interior dimensions measure 11.5" x 12" x 18.3" (29.21 x 30.48 x 46.48 cm (L x W x H)). Exterior dimensions measure 12" x 15.5" x 19.7" (30.48 x 39.37 x 50.04 cm (L x W x H)).
- **DURABLE & PROTECTIVE BUILD:** Water-resistant polyester exterior with a soft-lined 15mm foam padded interior and hard panel reinforcement provides reliable protection on the go.
- **COMFORTABLE & VERSATILE CARRYING OPTIONS:** Features stowaway backpack straps with metal clip attachments, side and top carry handles, and an air-mesh back pad for added comfort.
- **EXTRA STORAGE & GROUND PROTECTION:** Exterior zipper pocket keeps cables and accessories organized, while studded rubber feet prevent direct contact with the ground.



**Universal Speaker
Transporter Backpack**
MODEL: G-UNIV-TRANSPORTER-BP

GPA TOTE SERIES

ROLLING SPEAKER TOTES

- Designed to fit most popular molded speaker cabinets
- Dual zippered design allows easy load in of speaker
- Bottom of bag has structured foam to cradle speaker
- Rugged pulled out handle and wheels
- Rugged nylon construction with 10mm side foam
- Large external accessory pocket

**Rolling Large Format
12" Speaker Bag**
MODEL: GPA-712LG



Rolling Small Format 12" Speaker Bag
MODEL: GPA-712SM

**Rolling Mackie SRM450 Speaker Bag
with Molded Bottom**
MODEL: GPA-777

Rolling Sub Woofer Bag
MODEL: G-SUB2225-24BAG

Rolling 15" Speaker Bag
MODEL: GPA-715

GPA TOTE SERIES

NYLON SPEAKER TOTE BAGS

- Designed to fit most popular speaker cabinets
- Rugged water resistant polyester construction
- 360 degree protective, padded interior with soft lining
- Dual zipper design opens top of bag for easy loading and unloading
- Secure-wrap, reinforced dual handles and straps distribute weight of the speaker and reduce wear on the bag
- Large exterior storage pocket for cables and accessories



**FEATURED MODEL
GPA-TOTE-08**



**FEATURED MODEL
GPA-TOTE-12**



**FEATURED MODEL
GPATOTEIP300**

○ Removable Padded
Shoulder Strap
*Only on GPATOTEIP300

8" Speaker Tote Bag
MODEL: GPA-TOTE8

12" Speaker Tote Bag
MODEL: GPA-TOTE12

10" Speaker Tote Bag
MODEL: GPA-TOTE10

15" Speaker Tote Bag
MODEL: GPA-TOTE15

IN EAR MONITORING SYSTEM BAG

ACCOMMODATES HALF RACK WIRELESS "IN EAR" MONITORING SYSTEM

- Designed to fit most half rack wireless 'In Ear' personal monitoring systems
- Rugged nylon exterior and heavy-duty padded interior
- Storage for transmitter, earbuds, receiver body pack and power supply
- Top access for antenna to be extended while in the bag

"In Ear" Monitoring System Bag
MODEL: G-IN EAR SYSTEM



GPA TOTE SERIES

BAG FOR MACKIE FREEPLAY LIVE SPEAKER

- Lightweight speaker tote bag designed to fit (1) Mackie FreePlay LIVE Personal PA speaker
- Rugged, water-resistant polyester exterior with padded, soft-lined interior
- Heavy-duty dual zipper design opens entire top of bag for easy loading & unloading
- (2) Outer compartments for storing cables & accessories
- Secure-wrap, reinforced dual top handles
- Exterior Dimensions: 15"/381mm (L) x 9.75"/248mm (W) x 9"/229mm (H), Net Weight: 1.2 lbs/0.5 kg
- Interior Dimensions: 14"/356mm (L) x 7"/178mm (W) x 7.75"/197mm (H)



Bag For Mackie Freeplay Live Speaker
MODEL: GPA-FREEPLAY-TOTE

GPA TOTE SERIES

STUDIO MONITOR TOTE BAG FOR 5" DRIVER RANGE

- Stylish bag to carry 2 powered 5" driver range studio monitors, power and speaker
- Rugged water-resistant polyester construction
- Protective and padded interior with soft lining
- Adjustable padded interior divider
- Comfortable carry handles
- Removable adjustable shoulder strap
- Large exterior storage pocket for audio cables and accessories



Dual Studio Monitor Tote Bag; 5" Driver Range
MODEL: G-STUDIOMON1

GPA SPEAKER ACCESSORY SERIES

SPEAKER STAND / SUB POLE BAGS

- Rugged nylon bag designed for carrying two speaker stands or sub poles
- GPA-SPKSTDBG-50 and 58 have one compartment
- GPA-SPKSTDBG-50DLX, 58DLX & GPA-SPKRSPBG-42DLX have two separate compartments to prevent scratching
- Web handles, carrying strap and heavy-duty zippers



REINFORCED, PADDED HANDLES
PROVIDE A FIRM, COMFORTABLE GRIP



HEAVY-DUTY
ZIPPERS



FEATURED MODEL
GPA-SPKSTDBG-50DLX

50" Single Compartment Speaker Stand Bag

MODEL: GPA-SPKSTDBG-50

58" Single Compartment Speaker Stand Bag

MODEL: GPA-SPKSTDBG-58

50" Dual Compartment Speaker Stand Bag

MODEL: GPA-SPKSTDBG-50DLX

58" Dual Compartment Speaker Stand Bag

MODEL: GPA-SPKSTDBG-58DLX

42" Dual Compartment Sub Pole Bag

MODEL: GPA-SPKRSPBG-42DLX

GPA SPEAKER COVERS SERIES

NYLON SPEAKER COVERS

- Speaker slip cover designed to fit the hottest speaker cabinets on the market
- Rugged water resistant polyester construction built-in waterproof backing
- Protective, padded interior with soft lining
- Handle holes on the top of the cover align with the built-in handles of the speaker providing access for moving case with cover on

8" Nylon Speaker Cover

MODEL: GPA-CVR8

12" Nylon Speaker Cover

MODEL: GPA-CVR12

10" Nylon Speaker Cover

MODEL: GPA-CVR10



GPA SPEAKER COVERS SERIES

SPEAKER STAND COVERS

- Stretchy cover designed to fit most tripod style speaker stands
- Height stretches from 3.75ft to 7.25ft
- Width stretches from 3.25ft to 4.5ft

Stretchy Speaker Stand Cover-2 Sides (Black)

MODEL: GPA-STAND-2-B

Stretchy Speaker Stand Cover-2 Sides (White)

MODEL: GPA-STAND-2-W



GPA SPEAKER COVERS SERIES

CONVERTIBLE SPEAKER COVERS

FEATURED MODEL
GPA-STRETCH-15-W



- A clean & professional look for DJ, corporate or worship applications
- Fire retardant acoustically translucent material
- Machine washable
- Zippered carry pouch included

Stretchy Speaker Cover 10-12" (White)

MODEL: GPA-STRETCH-10-W

Stretchy Speaker Cover 15" (Black)

MODEL: GPA-STRETCH-15-B

Stretchy Speaker Cover 15" (White)

MODEL: GPA-STRETCH-15-W

ZIPPERED CARRY POUCH INCLUDED

TRIPOD 360 STAND SCRIM

AVAILABLE IN BLACK AND WHITE

- Fits Frameworks AV/LCD Tri-legged stands and most standard speaker and AV quad stands
- Light duty black stretchy cover Covers 360 degrees
- Includes scrim ring and zipper carry bag
- Feet cups for bottom of stand
- Flame Retardant Lycra
- Creates a clean, professional look for any application
- Machine washable
- Retail friendly packaging

Tripod 360 Stand Scrim in Black

MODEL: GFW-TRIPODSCRIMB

Tripod 360 Stand Scrim in White

MODEL: GFW-TRIPODSCRIMW



GPA SPEAKER COVERS SERIES

SPEAKER STAND COVERS

- Fits Frameworks AV/LCD Quad legged stands and most standard speaker and AV quad stands
- Light duty white stretchy cover
- Covers 360 degrees
- Includes scrim ring and zipper carry bag Feet cups for bottom of stand
- Flame retardant Lycra
- Creates a clean, professional look for any application
- Machine washable
- Retail friendly packaging

Quad 360 Stand Scrim in White

MODEL: GFW-QUADSCRIMW



ID SERIES SPEAKER STANDS & SUB POLES

PROFESSIONAL-GRADE ADJUSTABLE SPEAKER STAND WITH PISTON DRIVEN LIFT ASSISTANCE

- LiftEEZ Self-Raising Center Tube Piston Elevates Speakers Up to 45 lbs
- Weights Above 45 lbs will Require a Small Amount of Assistance from the User. Speaker Stand Max Recommended Weight at 60 lbs, Sub Pole Max Recommended Weight at 125 lbs.
- Sub Pole Includes M20 to 35mm Cup Adapter to Fit Most Subs
- Cam Lock Secures Speaker Height & Allows for Quick, Easy Adjustments
- 3rd Leg Adjustable for Leveling on Uneven Surfaces
- Integrated Sliding Adapter for 35mm Speaker Mounts
- Folds into Compact Cylinder Design
- Red Safety Trim on Feet
- Heavy-Duty Construction
- Product Specifications: 45.5"/1156mm (L) x 3.5"/89mm (W) x 3"/76mm (H). Min/Max Height: 49.25/75.25" (125/1911mm)
- Min/Max Height: 37.80/56.50" (960/1435mm)

ID Series Speaker Stand

MODEL: GFW-ID-SPKR

ID Series Speaker Stand Set

MODEL: GFW-ID-SPKRSET

ID Series Speaker Sub Pole

MODEL: GFW-ID-SPKR-SP

ID Series Speaker Sub Pole Set

MODEL: GFW-ID-SPKR-SPSET



LIFTEEZ SELF-RAISING CENTER
TUBE WITH PISTON LIFT

FEATURED MODEL
GFW-ID-SPKR



FEATURED MODEL
GFW-ID-SPKR-SP

MINI SPEAKER STAND SET

MINI SPEAKER STAND PAIR W/ CARRY BAG

- Set of (2) Mini Speaker Stands with Carry Bag
- Min/Max Height: 28.25"/718mm to 46"/1168mm
- Maximum Weight Capacity: 60 lbs./27.22 kg
- Ideal for Smaller Stages & Venues
- Adapter Sleeve Included for 38mm Speaker Mounts
- Lightweight and Collapsible for Maximum Portability
- Soft Touch Knob for Quick Height Adjustments
- Removable Red Safety Rings on Feet to Avoid Tripping
- Product Dimensions (Single Stand): 27"/686mm (L) x 4.5"/114mm (W) x 4"/102mm (H), Net Weight: 3.4 lbs./1.54 kg

Mini Speaker Stand

MODEL: GFWSPK0250

Mini Speaker Stand Set with Carry Bag

MODEL: GFWSPK0250SET



STANDARD TRIPOD SPEAKER STAND

FRAMEWORKS ADJUSTABLE SPEAKER STAND WITH ALUMINUM FRAME AND 81" MAX HEIGHT

- Lightweight Aluminum Speaker Stand
- Dual Diameter Inner Tube For 35mm and 38mm Speaker Mount
- Red Safety Trim On Feet (Removable)
- 60 Lb Weight Capacity (27 kg)
- Min / Max Height: 48/81 Inches (1219/2057 mm)

Standard Speaker Stand

MODEL: GFW-SPK-2000

Standard Speaker Stand Pair with Carry Bag

MODEL: GFW-SPK-2000SET



DELUXE TRIPOD SPEAKER STAND

FRAMEWORKS ALUMINUM SPEAKER STAND WITH LIFT-EEZ PISTON

- LiftEEZ Self-Raising Center Tube Piston Elevates Speakers Up to 45 lbs
- Weights Above 45 lbs will Require a Small Amount of Assistance from the User with Max Recommended Weight at 125 lbs
- Comfortable Twist Knob to Secure Height Adjustments
- Legs Adjust for Precision Setup
- Adapter Sleeve for 38mm Speaker Mounts
- Mix/Max Height: 48/75" (1219/1905mm)
- Red, Removable Safety Trim on Feet
- Cable Organization Clip Included
- Heavy-Duty Construction

Deluxe Speaker Stand

MODEL: GFW-SPK-3000

Deluxe Speaker Stand Pair with Carry Bag

MODEL: GFW-SPK-3000SET



ROK-IT SERIES SPEAKER STANDS

FRAMEWORKS ALUMINUM SPEAKER STAND WITH LIFT-EEZ PISTON

- Black Powder Coated Finish
- Rubber Feet
- Adjustable Height with Twist Knob and Safety Pin
- Heavy Duty Metal Tube Construction
- Adjustable Height with Twist Knob and Safety Pin

Rok-It Speaker Stand

MODEL: RI-SPKRSTD

Rok-It Speaker Stand Set w/ Carry Bag

MODEL: RI-SPKRSTDSET



ALUMINUM TRIPOD SPEAKER STAND

ROK-IT ALUMINUM TRIPOD SPEAKER STAND

NEW!

- **Lightweight & Durable:** Sturdy aluminum construction offers a perfect balance of strength and portability.
- **Universal Speaker Compatibility:** Dual-diameter inner tube fits both 35mm and 38mm speaker mounts.
- **Adjustable Height Range:** Easily extends from 45" to 75" (114 - 190 cm) for optimal speaker positioning.
- **High Weight Capacity:** Supports up to 120 lb (55 kg), making it ideal for various speaker sizes.
- **Sleek Black Finish:** Professional look suitable for stage, studio, or event use.

Aluminum Tripod Speaker Stand

MODEL: RI-SPKRSTD-100-AL



ROK-IT STANDS

ALUMINUM TRIPOD SPEAKER STAND SET

ALUMINUM TRIPOD SPEAKER STAND SET WITH BAG

NEW!

- **Set of Two Lightweight Speaker Stands:** Durable aluminum construction offers strength and easy portability.
- **Universal Speaker Compatibility:** Dual-diameter inner tube fits both 35mm and 38mm speaker mounts.
- **Adjustable Height Range:** Extends from 45" to 75" (114 - 190 cm) for optimal sound coverage.
- **Heavy-Duty Weight Capacity:** Each stand supports up to 120 lb (55 kg), ideal for various speaker sizes.
- **Includes Carrying Gig Bag:** Convenient storage and transport for on-the-go musicians and event professionals.
- **Sleek Black Finish:** Professional look suitable for stage, studio, or live event use.

Aluminum Tripod Speaker Stand Set with Bag

MODEL: RI-SPKRSTDSET-200-AL



ROK-IT STANDS

ALUMINUM TRIPOD SPEAKER STAND SET

ALUMINUM TRIPOD SPEAKER STAND SET WITH DELUXE BAG

NEW!

- **Set of Two Lightweight Speaker Stands:** Durable aluminum construction offers a strong yet portable design.
- **Universal Speaker Compatibility:** Dual-diameter inner tube fits both 35mm and 38mm speaker mounts.
- **Adjustable Height Range:** Extends from 45" to 75" (114 - 190 cm) for optimal sound projection.
- **Heavy-Duty Weight Capacity:** Each stand supports up to 120 lb (55 kg), ideal for various speaker sizes.
- **Includes Deluxe Carrying Gig Bag:** Heavy-duty padded bag for secure storage and easy transport.
- **Sleek Black Finish:** Professional look suitable for stage, studio, and live events.

Aluminum Tripod Speaker Stand Set with Deluxe Bag

MODEL: RI-SPKRSTDSET-250-AL



ROK-IT STANDS

STUDIO MONITOR STAND (PAIR)

ADJUSTABLE STUDIO MONITOR STANDS (PAIR) WITH MAX HEIGHT OF 50"

- Studio Monitor Stands
- Rubberized Pedestal Surface to Protect Your Speakers
- Wide Base Design For Stability
- Min / Max Height: 31/53 (787/1346 mm)

Studio Monitor Stand (Pair)

MODEL: GFW-SPK-SM50



ALUMINUM TRIPOD SPEAKER STAND

ROK-IT ALUMINUM TRIPOD SPEAKER STAND

NEW!



- **Set of Two Lightweight Speaker Stands:** Durable aluminum construction offers strength and easy portability.
- **Universal Speaker Compatibility:** Dual-diameter inner tube fits both 35mm and 38mm speaker mounts.
- **Adjustable Height Range:** Extends from 45" to 75" (114 - 190 cm) for optimal sound coverage.
- **Heavy-Duty Weight Capacity:** Each stand supports up to 120 lb (55 kg), ideal for various speaker sizes.
- **Includes Carrying Gig Bag:** Convenient storage and transport for on-the-go musicians and event professionals.
- **Sleek Black Finish:** Professional look suitable for stage, studio, or live event use.

Rok-It Studio Monitor Stands
MODEL: RI-SPK-SM20-TRI

ROK-IT STANDS



PAIR OF (2) DESKTOP STUDIO MONITOR STANDS

AVAILABLE FOR CLAMP ON AND FREE STANDING PLATFORM

- Pair of (2) Desktop Studio Monitor Stands
- 12"/305mm x 9"/229mm Speaker Platform with Soft, EVA-Lined Surface
- Fits Most Small-Sized Studio Monitor Speakers both Vertically and Horizontally
- Multipurpose Top Deck Surface Holds MacBook Air & Pro Models
- Height Adjustable from 10.13"/257mm to 13.5"/353mm
- Speaker Platform Tilt Angle Adjustable from 0-15 Degrees
- Black Powder Coated Steel Construction
- Max Recommended Weight Capacity of 60 lbs./27.23 kg



Pair of (2) Desktop Studio Monitor Stands
MODEL: GFWSPKSTMNDSK



Pair of (2) Clamp-On Studio Monitor Stands
MODEL: GFWSPKSTMNDSKCOMP

STUDIO MONITOR ISOLATION PADS

STUDIO MONITOR ISOLATION PADS IN THREE SIZES: SMALL, MEDIUM AND LARGE

- Pair of Isolation Foam Pads for Studio Monitors
- Enhances Audio by Isolating Speaker from Desktop Surface
- Designed to Fit Most Studio Monitors Vertically or Smaller Speakers Horizontally
- Includes (2) Base Platforms & (2) Reversible, Removable Angling Pieces for Tilting Monitors
- Large Dimensions: 13"/330mm (L) x 15.5"/394mm (W) x 1.62"/41mm (H), Net Weight: 1 lbs./0.45 kg
- Medium Dimensions: 12.9"/328mm (L) x 10.45"/264mm (W) x 1.56"/40mm (H), Net Weight: 0.5 lbs./0.23 kg
- Small Dimensions: 11.88"/302mm (L) x 6.75"/171mm (W) x 1.63"/41mm (H)



Large Studio Monitor Isolation Pads
MODEL: GFW-ISOPAD-LG

Medium Studio Monitor Isolation Pads
MODEL: GFW-ISOPAD-MD

Small Studio Monitor Isolation Pads
MODEL: GFW-ISOPAD-SM

DESKTOP SPEAKER WEDGE STAND PAIR

FOR SMALL TO MEDIUM-SIZE COMPUTER SPEAKERS & STUDIO MONITORS

- Angles Speakers Towards Ears for Improved Listening
- Fits Small to Medium-Size Desktop, Bookshelf, & Computer Speakers / Studio Monitors
- EVA Foam Padding Protects Against Scratches & Provides Sound Absorption
- Non-Slip Base Prevents Movement
- Tilt Lip Keeps Speaker in Place on Stand

Desktop Speaker Wedge Stand Pair

MODEL: GFW-SPKSTMNSK-WDG



CRANK-OPERATED SUB POLE

GATOR FRAMEWORKS CRANK-OPERATED SUB POLE

- Utilizes Space by Mounting Loudspeaker Directly to Subwoofer
- Soft-Touch G-Knob & Sturdy Metal Crank Secures Speaker Height
- Contains Sleeve Adapter for 38mm Speaker Mounts
- Includes M20 to 35mm Cup Adapter to Fit Most Subs
- Max Weight Capacity: 75 lbs./34.02 kg
- Max Extendable Height: 45.00114.30 cm
- Exterior Dimensions: 34.0086.36 cm (L) x 6.2515.88 cm (W) x 2.255.72 cm (H).
- Max Height: 48.38122.89 cm.
- Net Weight: 6.80 lbs./3.08kg

Crank-Operated Sub Pole

MODEL: GFWSPKSUBCRNK



SUBWOOFER POLE

WITH 1 3/8" ENDS AND REMOVABLE M20 THREADING

NEW!

- **Heavy-Duty Steel Subwoofer Pole:** Sturdy construction with optional M20 threading for secure mounting.
- **Universal Speaker Compatibility:** 1 3/8" (35mm) ends fit most standard speakers and subwoofers.
- **Adjustable Height Range:** Extends from 30" to 54" (76.2 - 137.2 cm) for optimal sound positioning.
- **High Weight Capacity:** Supports speakers up to 100 lb (45.4 kg), perfect for professional setups.
- **Secure Locking Pin:** Prevents slippage and keeps the sub pole firmly locked in place.
- **Sleek Black Finish:** Professional design suitable for stage, studio, and live events.

Subwoofer Pole with M20 Threading

MODEL: RI-SUB-POLE

ROK-IT STANDS



STANDARD SUB POLE

FRAMEWORKS SERIES ADJUSTABLE SUBWOOFER SPEAKER POLE

- Fits Traditional 1 3/8" and Threaded M20 Subwoofer Pole Mounts
- Includes Removable Adapter for Threaded M20 Mounts
- Minimum/Maximum Height: 35"/60" (889mm/1524mm)
- 125 lbs. (56.7 kg) Weight Capacity
- All Steel Construction
- Built-In Safety Pin
- Easy-Grip Tension Knob Height Adjustment

Standard Sub Pole

MODEL: GFW-SPK-SP



ADJUSTABLE SUB POLE

FRAMEWORKS SERIES ADJUSTABLE SUBWOOFER SPEAKER POLE

- Min / Max Height: 35/60 Inches (889/1524 mm)
- 132 Lb Weight Capacity (60 kg)
- All Steel Construction
- Deluxe Safety Pin

Adjustable Sub Pole

MODEL: GFW-SPK-SUB60



WALL MOUNTED SPEAKER POLES

ADJUSTABLE WALL MOUNTABLE SPEAKER STANDS (PAIR)

- Multi Angle Adjustability
- Foam Padded Speaker Base Plate Adjusts from 5.5" to 10.5"
- Rubberized Mounting Surface To Protect Your Speaker From Scratches
- 35mm (1.38") Diameter Speaker Mount
- 100 lbs. Weight Capacity

Standard Speaker Stand in Black

MODEL: GFW-SPK-WM100

Standard Speaker Stand in White

MODEL: GFWSPKWM100W



WALL-MOUNT SPEAKER POLES

WITH ANGLE AND SWIVEL ADJUSTABILITY

NEW!

- **Heavy-Duty Wall-Mount Speaker Brackets:** Securely holds speakers up to 80 lb (36.3 kg) for a sturdy and reliable setup.
- **Universal Speaker Compatibility:** 1 3/8" speaker insert fits most standard speakers up to 22" (55.9 cm) in depth.
- **Adjustable Swivel & Tilt:** Swivels 30° left or right and tilts from vertical to a 30° downward angle for optimal sound positioning.
- **Durable Steel Construction:** Built for long-lasting performance and stability in any studio or home setup.
- **Sleek Black Finish:** Professional look that blends seamlessly into any environment.
- **Mounting Hardware Not Included:** Ensure proper installation with suitable wall anchors and screws (sold separately).

Rok-It Studio Monitor Stands

MODEL: RI-SPK-WM50



ROK-IT STANDS

DJ & RECORDING

When you're on the go, the last thing you need on your mind is the safety of your DJ gear. Our range of DJ cases and bags provide varying levels of construction for controllers, mixers, turntables and more!



NEW!
ICON SERIES
DJ BAGS
PAGE 98

CASES.....	88
BAGS.....	94

G-TOUR DJ CONTROLLER SERIES

G-TOUR ROAD CASE CUSTOM FIT FOR PIONEER DDJ-SR CONTROLLER WITH SLIDING LAPTOP PLATFORMS



- Tour style case designed to fit the Pioneer DDJ-SR controller
- Patented DJ Sliding platform for laptop workspace
- Ultra-Dur EVA interior padding
- Removable front panel allows access to headphone jacks and controls
- Integrated cable ports for power and signal routing
- Red recessed twist latches and spring loaded rubber-gripped handles
- Heavy-duty commercial grade hardware

FEATURED MODEL
G-TOURSPNS7II



EVA INTERIOR PADDING

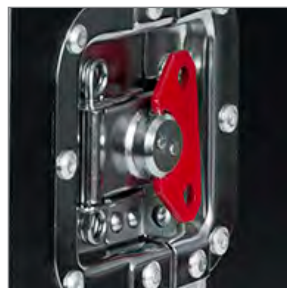

RED RECESSED TWIST LATCHES

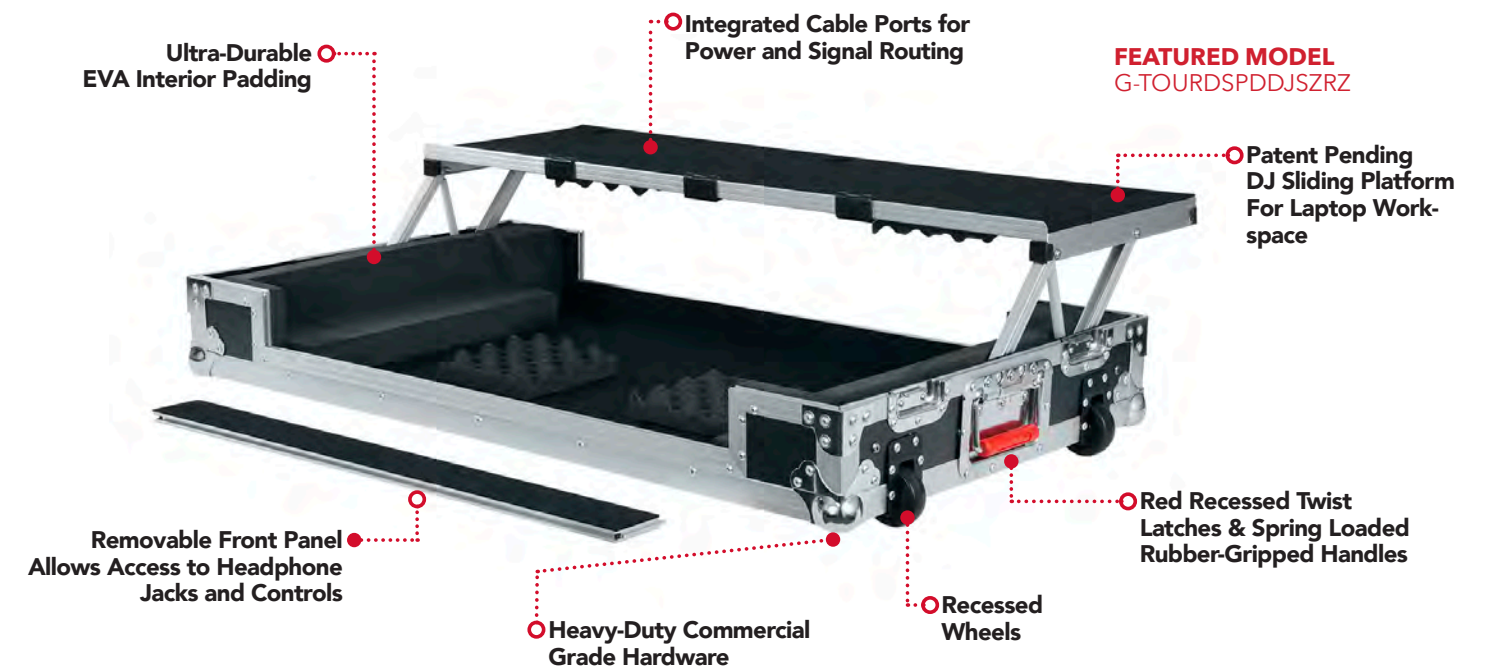

FEATURED MODEL
G-TOURSPDDJSZRZ

G-TOUR DSP Case for Pioneer DDJSZ Controller
MODEL: G-TOURSPDDJSZRZ

G-TOUR DSP Case for DDJ1000 Controller
MODEL: G-TOURSPDDJ1000

G-TOUR DSP Case for Numark NS7II Controller
MODEL: G-TOURSPNS7II

G-TOUR DSP Case for Large Sized DJ Controllers
MODEL: G-TOURSPUNICNTLA

G-TOUR DSP Case for Medium Sized DJ Controllers
MODEL: G-TOURSPUNICNTLB

G-TOUR DSP Case for Small Sized DJ Controllers
MODEL: G-TOURSPUNICNTLC



FEATURED MODEL
G-TOURSPUNICNTLC

G-TOUR DJ CONTROLLER SERIES

GATOR GTOUR FLIGHT CASES



- Tour style plywood construction
- Heavy-duty hardware
- EVA rubber internal protection
- Rear access cable ports



HEAVY-DUTY HARDWARE



RUBBER HANDLES



GTOUR Flight Case for Yamaha DM3 Digital Mixer

MODEL: GTOURYAMDM3-NDH

Flight Case for Pioneer DJ XDJ-RX3 DJ Controller

MODEL: GTOURXDJRX3

Flight Case to Fit 1200 Style Turntables

MODEL: G-TOUR TT1200

Flight Case to Fit Pioneer CDJ-2000 and Other Like Models

MODEL: G-TOUR CD 2000

Flight Case for Pioneer DDJ-REV7 DJ Controller

MODEL: GTOURDSPREV7

Flight Case for 12" DJ Mixers Like the Pioneer DJM800

MODEL: G-TOUR MIX 12

Flight Case for Rane Four & Performer

MODEL: GTOURSPRN4PERF

Flight Case for Pioneer Opus Quad DJ Controller

MODEL: GTOUROPUSSQUAD

Flight Case for Pioneer DJM-A9 DJ Mixer

MODEL: GTOURDJMA9

Flight Case for Pioneer CDJ3000 DJ Controller

MODEL: GTOURCDJ3000

Flight Case for Pioneer DDJ-FLX10 DJ Controller

MODEL: GTOURDSPFLX10

Flight Case for Pioneer DDJ-FLX10 DJ Controller

MODEL: GTOURFLX10

TITAN DJ SERIES

WATERPROOF INJECTION MOLDED DJ CASE

- Water and dust proof with IP 67 Certification
- ATA-300 Certification
- Impact proof lightweight NK-7™ Resin
- Easy release Powerclaw™ Latching System
- Soft grip comfort handle
- Pad-lockable
- Mil-STD-810F Immersion Test Certified



SOFT GRIP COMFORT HANDLE



POWERCLAW™ LATCHING SYSTEM

UltraGuard
TECHNOLOGY



WATER PROOF



IMPACT RESISTANT



DUST PROOF



Waterproof Pioneer CDJ-2000NXS2 Case
MODEL: G-CDJ2000NXS2-WP



Titan Case Custom Fit for Rane 72 DJ Mixer
MODEL: GU-2014-RN72

ONYX SERIES

CUSTOM TOUR-STYLE CASES FOR MULTI PLAYERS & CONTROLLERS

NEW!



- Custom tour-style case built to securely fit and protect select multi players and DJ controllers
- Ultra-durable EVA foam padding safeguards your gear from shocks, drops, and vibrations during transport
- Equipped with red recessed twist latches and spring-loaded, rubber-gripped handles for reliable closure and easy carrying
- Built with heavy-duty, commercial-grade black hardware engineered to withstand the demands of touring and professional use



RUBBER HANDLES

FEATURED MODEL
G-ONYX-OPUSQUAD



ONYX Flight Case for Rane Four & Performer
MODEL: G-ONYX-RN4PERF

ONYX Flight Case for Pioneer DJ CDJ-3000X Player
MODEL: G-ONYX-CDJ3000X

ONYX Flight Case for AlphaTheta XDJ-AZ Controller
MODEL: G-ONYX-XDJAZ

ONYX Flight Case for Pioneer DJ CDJ-3000 Player
MODEL: G-ONYX-DJMA9

ONYX Flight Case with Upper Deck Platform for Pioneer DJ DDJ-FLX4 DJ Controller
MODEL: G-ONYXUD-FLX4

ONYX Flight Case with Upper Deck Platform for Denon Prime 4 & Prime 4+ DJ Controller
MODEL: G-ONYXUD-PRIME4

ONYX Flight Case with Upper Deck Platform for Rane Four or Performer DJ Controllers
MODEL: G-ONYXUD-RN4PERF

ONYX Flight Case with Upper Deck Platform for Pioneer DJ DDJ-REV7 DJ Controller
MODEL: G-ONYXUD-REV7

ONYX Flight Case with Upper Deck Platform for Pioneer DJ DDJ-FLX10 DJ Controller
MODEL: ONYXUD-FLX10-2U-LED

ONYX Flight Case for Denon DJ Prime 4 or Prime 4+
MODEL: G-ONYX-PRIME4

ONYX Flight Case for Pioneer DJ DDJ-FLX10 DJ Controller
MODEL: G-ONYX-FLX10

ONYX Flight Case for Pioneer DJ DDJ-REV7
MODEL: G-ONYX-REV7

ONYX Flight Case with Upper Deck Platform for Pioneer DJ DDJ-FLX10 DJ Controller
MODEL: G-ONYXUD-FLX10

ONYX Flight Case with Upper Deck Platform for Rane One and One MKII DJ Controller
MODEL: G-ONYXUD-RANESYSONE

ONYX Flight Case with Upper Deck Platform for Pioneer DJ XDJ-RX3 DJ Controller
MODEL: G-ONYXUD-XDJRX3

ONYX Flight Case with Upper Deck Platform & LED for Pioneer DJ DDJ-FLX10 DJ Controller
MODEL: G-ONYXUD-FLX10-LED

ONYX Flight Case with Upper Deck Platform & LED for Pioneer DJ DDJ-REV7 DJ Controller
MODEL: G-ONYXUD-REV7-2U-LED

ONYX Flight Case for Denon DJ SC Live 4
MODEL: G-ONYX-SCLIVE4

ONYX Flight Case for Pioneer DJ XDJ-RX3
MODEL: G-ONYX-XDJRX3

ONYX Flight Case with Platform for Pioneer DJ OPUS-QUAD
MODEL: G-ONYX-OPUSQUAD

ONYX Flight Case with Upper Deck Platform for Pioneer DJ DDJ-REV1 DJ Controller
MODEL: G-ONYXUD-REV1

ONYX Flight Case with Upper Deck Platform for AlphaTheta DDJ-GRV6 DJ Controller
MODEL: G-ONYXUD-DDJGRV6

ONYX Flight Case with Upper Deck Platform for Rane System One MKII DJ Controller
MODEL: G-ONYXUD-RANEONE

ONYX Flight Case with Upper Deck Platform & LED for Pioneer DJ DDJ-REV5 DJ Controller
MODEL: G-ONYXUD-REV5-LED

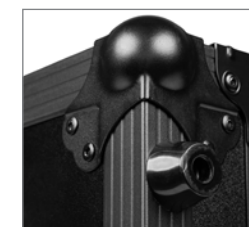

HEAVY-DUTY HARDWARE



FEATURED MODEL
G-ONYXUD-FLX10

ONYX SERIES

TOUR-STYLE CASE FOR 12" VINYL RECORDS

NEW!



- Safely stores up to 70 12" records in their sleeves, making it perfect for DJs, collectors, and audiophiles
- Soft interior lining cushions your vinyl to prevent scratches and damage during transport
- Built with a rugged hardwood shell, heavy-duty commercial-grade hardware, and red recessed twist latches for long-lasting performance
- Breakaway lid design allows for easy access and stacking; spring-loaded rubber-gripped handles ensure comfortable, secure handling

ONYX Flight Case for 12" Vinyl Records
MODEL: G-ONYX-VINYL-1270



RED-TWIST LATCHES



CONTROL SERIES

EVA MOLDED UNIVERSAL CASES FOR DJ CONTROLLERS

NEW!



FEATURED MODEL
G-CTRL-DJ-LG

- **DURABLE & LIGHTWEIGHT CONSTRUCTION:** 5mm EVA molded case provides maximum protection while keeping weight low, making it easy to carry to gigs and events.
- **SECURE INTERIOR PROTECTION:** Convolute foam lid, adjustable foam blocks equipped with hook-and-loop patches ensure a snug fit and safeguard your controller during transport.
- **SLEEK & FUNCTIONAL DESIGN:** Water-resistant 600D nylon shell with bold red tricot interior, plus padded strap and external D-rings for convenient portability on the go.



FEATURED MODEL
G-CTRL-DJ-MD

Control Series Universal DJ Case for Small DJ Controllers - 15" x 12"
MODEL: G-CTRL-DJ-SM

Control Series Universal DJ Case for Extra-Large DJ Controllers - 36" x 20"
MODEL: G-CTRL-DJ-XL

Control Series Universal DJ Case for Medium DJ Controllers - 20" x 14"
MODEL: G-CTRL-DJ-MD

Control Series Universal DJ Case for Large DJ Controllers - 29" x 20"
MODEL: G-CTRL-DJ-LG



ADJUSTABLE FOAM BLOCKS



RED TRICOT INTERIOR

EVA SERIES

MESSENGER BAGS FOR MIDI CONTROLLER



FEATURED MODEL
GU-EVA-3519-3



FEATURED MODEL
GU-EVA-2816-4



FEATURED MODEL
GU-EVA-2314-3

- Lightweight construction with reinforced EVA exterior shell
- Interior lined with convoluted foam padding
- Adjustable and removable padded shoulder strap
- Reinforced nylon carry handle
- Rubberized grey Gator logo and model name badge



FEATURED MODEL
GU-EVA-1813-3



Small EVA Utility Case
MODEL: GU-EVA-1813-3

Medium EVA Utility Case
MODEL: GU-EVA-2314-3

Large EVA Utility Case
MODEL: GU-EVA-2816-4

Extra Large EVA Utility Case
MODEL: GU-EVA-3519-3

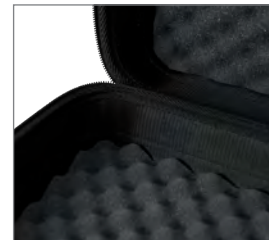

REMOVABLE CABLE
PASS THROUGH



RECESSED TWIST LATCHES

EVA SERIES

MOLDED CASE FOR FOLDING & NON-FOLDING HEADPHONES



- EVA hard shell protects headphones against bumps, drops & rain
- Fits most folding & non-folding large over ear headphones and gaming headsets with mic attachments, including Audio Technica, Beats, Bose, Logitech, Sennheiser, Shure, Sony and many more
- Soft, red plush interior prevents scratching
- Tough fabric exterior for improved grip when handling
- Features carabiner clip loop on top for attaching to backpacks
- Molded alloy zipper pulls with rubberized black exterior
- Exterior Dimensions: 9.38"/238mm (L) x 8"/203mm (W) x 5"/127mm (H), Net Weight: 1.2 lbs./0.54 kg

Molded Case for Folding & Non-Folding Headphones
MODEL: G-HEADPHONE-CASE



ICON SERIES
MULTI-LAYERED SEMI-RIGID CONSTRUCTION DJ BAGS

NEW!



FEATURED MODEL
G-icondj-lg-bp

- **DURABLE SEMI-RIGID CONSTRUCTION:** Multi-layered semi-rigid construction with weather-resistant 1000D black nylon exterior and ultra-soft foam red tricote interior provides the protection of a hardshell case with the lightweight convenience and versatility of a bag.
- **PROFESSIONAL FEATURES & ORGANIZATION:** Large front pocket with Mil-Spec webbing, five microphone holders, pop-out luggage tag, serialized QR ID tag, and D-ring compatibility for optional ICON headphone case.
- **TRAVEL-READY DESIGN:** TSA lock-friendly zippers, hideaway backpack straps with bottle opener, rubber bumpers, and multiple ultra-padded carry handles to make transport seamless and comfortable.
- **CUSTOMIZABLE INTERIOR:** Adjustable foam block system ensures a perfect fit for various medium-sized DJ controllers and rugged hook-and-loop straps ensure your hardware will be safe and secure on the way to the gig.



FEATURED MODEL
G-ICONDJ-MD-BP

Gator ICON Series Bag for Small DJ Controllers
MODEL: G-ICONDJ-SM-BP

Gator ICON Series Bag for Large DJ Controllers
MODEL: G-ICONDJ-LG-BP

Gator ICON Series Bag for Medium DJ Controllers
MODEL: G-ICONDJ-MD-BP



QR CODE ID TAG

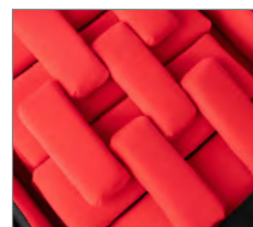

FOAM BLOCK SYSTEM

ICON SERIES
HEADPHONE BAG WITH CLIPS TO CONNECT TO ICON DJ CONTROLLER BAGS

NEW!

- **LUXURY MEETS MAXIMUM DURABILITY:** Multi-layered semi-rigid design with weather-resistant 1000D black nylon exterior and premium 420D red ripstop interior featuring Gator Skin pattern for rugged protection. External dimensions are 9.50" x 9.50" x 3.00" (L x W x H) (24.1 x 24.1 x 7.6 cm (L x W x H)).
- **SMART STORAGE:** Compact organization area with dedicated sections for SD cards, cables, adapters, business cards, and a Mil-Spec webbing compartment for extra accessories. Internal dimensions are 9.00" x 9.00" x 2.00" (L x W x H) (22.9 x 22.9 x 5.1 cm (L x W x H)).
- **SECURE & PORTABLE:** Hook-and-loop nylon strap keeps headphones safely in place, complemented by a durable nylon carrying handle for easy carrying.
- **EASY ATTACHMENT:** Hideaway tactical clips securely connect the bag to optional ICON DJ controller cases and other compatible bags for streamlined transport.



Gator ICON Series Bag for Small DJ Controllers
MODEL: G-ICONDJ-HDPH

ICON SERIES
BACKPACK

NEW!

- **TOUGH EXTERIOR PROTECTION:** Multi-layered semi-rigid design built with weather-resistant 1000D black nylon fabric to safeguard your gear in demanding conditions. External dimensions are 19.50" x 13.00" x 9.00" (L x W x H) (49.5 x 33.0 x 22.9 cm (L x W x H)).
- **SECURE LAPTOP STORAGE:** Clamshell opening reveals dual compartments with two padded 10.5" wide laptop slots lined in soft red tricote and 420D Red Ripstop interior for superior protection. Internal dimensions are 17.50" x 12.00" x 6.00" (L x W x H) (44.5 x 30.5 x 15.2 cm (L x W x H)).
- **SMART ORGANIZATION:** Mil-Spec webbing accessory compartment and concealed rear pocket provide versatile storage for headphones, adapters, and essentials.
- **INCLUDES SERIALIZED QR ID TAG:** Each backpack also features a serialized QR ID tag, ensuring easier recovery from loss with product registration.



Gator Cases ICON Series Backpack
MODEL: G-ICON-BP



CLAMSHELL OPENING

G-CLUB CONTROL SERIES

G-CLUB DJ CONTROLLER MESSENGER BAG WITH PADDED INTERIOR



- Padded laptop compartment with weather-resistant zipper tape
- Zippered pouch on front for headphones
- Multiple pockets for storing cables and accessories
- Rugged nylon exterior and thick padded interior
- 10mm EVA rubber sewn into bottom of bag
- Heavy duty buckles, ergo-grip handle, & padded shoulder strap
- Bright orange liner for better visibility in dark clubs or rooms



FEATURED MODEL
G-CLUB CONTROL

FEATURED MODEL
G-CLUB CONTROL 25

FEATURED MODEL
G-CLUB-CONTROL-27BP



PADDED REMOVABLE STRAP



ZIPPERED HEADPHONE STORAGE ON FRONT OF BAG



BRIGHT ORANGE LINER FOR BETTER VISIBILITY IN LOW LIGHT



ERGO-GRIP HANDLE & PADDED SHOULDER STRAP

FEATURED MODEL
GCLUBCONTROL28



Fits Pioneer DDJ-1000, DDJ-1000SRT & Similar Models



Messenger Bag for DJ Style Midi Controller
MODEL: G-CLUB CONTROL

27" DJ Controller Backpack
MODEL: G-CLUB-CONTROL-27BP

Large Messenger Bag for DJ Style Midi Controller
MODEL: G-CLUB CONTROL 25

G-Club Messenger Bag for DDJ1000SRT Controller
MODEL: GCLUBCONTROL28

G-CLUB SERIES

G-CLUB BAG FOR LARGE CD PLAYERS OR 12" MIXERS

- G-CLUB bag designed for the transport of small CD players and 12" mixers
- Fits PIONEER CDJ 2000 ,NUMARK NDX 800 ,STANTON C324-NA ,Allen & Heath - Xone:42 ,DENON DN-X100
- Padded adjustable shoulder strap
- Bright orange liner for better visibility in dark clubs or rooms
- Ergo-grip reinforced handle

G-CLUB Bag for Large CD Players or 12" Mixers
MODEL: G-CLUB CDMX-12



G-CLUB SERIES

G-CLUB STYLE BAG FOR RANE TURNTABLE CONTROLLERS

- Internal foam blocks and 1" padded interior for secure transport
- Storage pockets for cables and headphones
- Black exterior, orange interior
- Removable shoulder strap & carry handle for easy transport

**G-Club Bag for Rane
DJ Seventy-Two Mixer**
MODEL: GCLUBRN72



G-CLUB SERIES

DJ BAG FOR 35 LPS & ACCESSORIES

- Padded bag to accommodate up to 35 LP's, with laptop compartment
- Nylon construction with 15mm internal padding
- Padded adjustable shoulder strap
- 4 exterior pockets hold serato style interface and other DJ accessories
- Bright orange liner for better visibility in dark clubs or rooms
- Ergo-grip reinforced handle
- Strap on back of case designed to allow bag to piggy-back to the G-CLUB-DJ CART or most other wheeled luggage



DJ Bag for 35 LPs & Serato-Style Interface
MODEL: G-CLUB-DJ BAG

DJ Headphone Case
MODEL: G-CLUB-HEADPHONE



DJ FACADE WITH CARRYING BAG

INCLUDES BLACK AND WHITE SCRIMS

- ALL-IN-ONE DJ WORKSTATION: Supports turntables, mixer, laptop, and accessories for a complete, professional setup ideal for any DJ performance.
- VENTILATED DESIGN WITH CABLE MANAGEMENT: Features a ventilated tabletop and laptop shelf to promote airflow and dual portholes for clean, clutter-free cable routing.
- CUSTOMIZABLE EVENT LOOK: Includes interchangeable black and white scrims to match your event theme, venue aesthetic, or brand identity.
- PORTABLE WITH PADDED STORAGE BAG: Comes with a durable, padded carrying bag for safe storage and easy transport between gigs.

DJ Facade with Carrying Bag
MODEL: GFW-DJFACADE

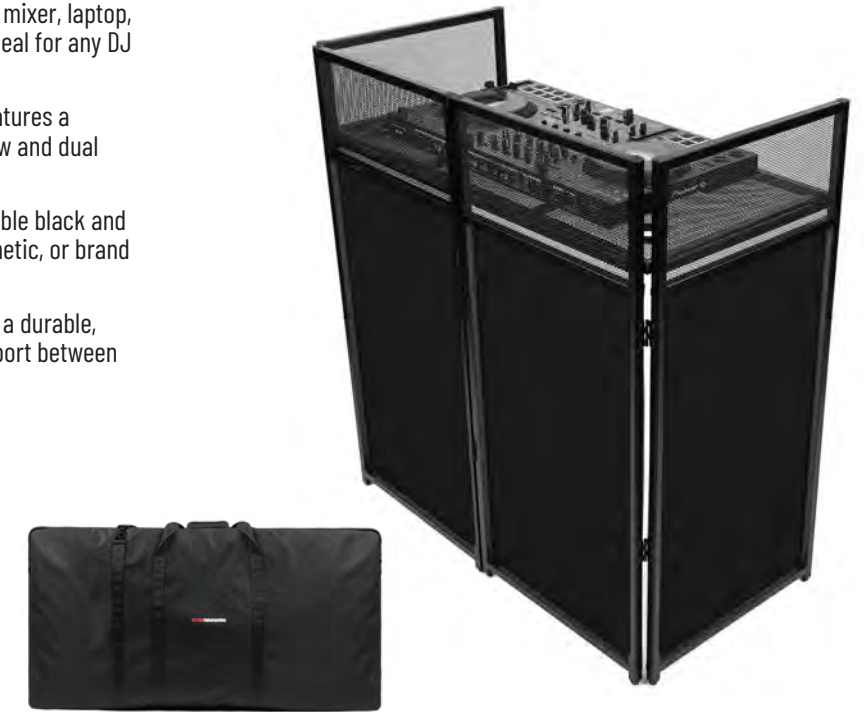

DJ FACADE WITH CARRYING BAG

INCLUDES BLACK AND WHITE SCRIMS

NEW!

- ALL-IN-ONE DJ WORKSTATION: Spacious facade platform supports turntables, mixers, laptops, and essential accessories, delivering a clean, professional performance setup for mobile and event DJs.
- INTEGRATED TV MOUNT & STABLE SUPPORT: Adjustable TV mount fits most VESA mounting patterns and supports displays up to 70", while the wide leg base provides outstanding stability with a total 200 lb weight capacity for gear and display.
- BUILT FOR LONG SETS: Ventilated tabletop and laptop shelf improve airflow around electronics, helping keep your gear running smoothly throughout extended performances.
- CUSTOMIZE YOUR LOOK & EASY TRANSPORT: Includes black and white scrims to match any venue or branding, dual cable management portholes for a clean setup, and a padded all-in-one carrying bag for secure storage and effortless transport.

**DJ Facade with TV Mount
& Carrying Bag**
MODEL: GFW-DJFACADE-TVM



MIXERS

When transporting a large format or more portable mixer, ensuring it arrives safely is priority #1. We have cases and bags for dog house, non doghouse and a vast array of smaller multi channel mixers.

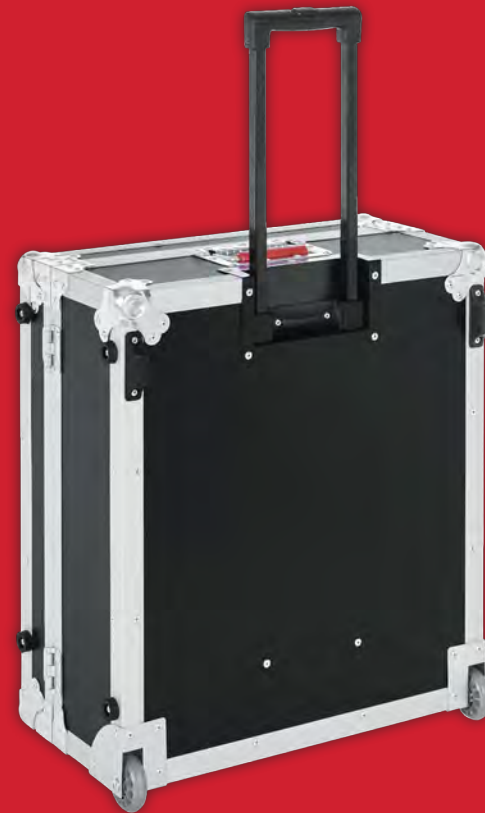

NEW!
G-TOUR SERIES
WING COMPACT CASE

PAGE 106



CASES.....	106
BAGS.....	114
ACCESSORIES.....	117

G-TOUR MIXER SERIES

CUSTOM FLIGHT CASES FOR VARIOUS MIXERS

NEW SIZES!

- Custom fit interior
- Some models include doghouse design for easy multi-pin snake connection
- Plywood construction with laminated exterior
- Eva interior padding
- Red recessed twist latches and spring-loaded rubber-gripped handles
- Commercial-grade hardware
- Heavy-duty casters
**on some models*



*DOGHOUSE DESIGN FOR EASY CONNECTION ON SOME MODELS

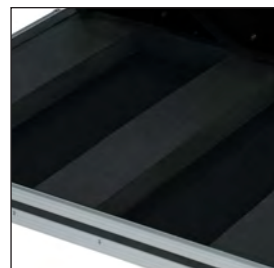

EVA INTERIOR PADDING



HEAVY-DUTY CASTERS
**ON SOME MODELS*

FEATURED MODEL
GTOURAHSQ7

Presonus StudioLive 16 Flight Case
MODEL: G-TOURPRESL16NDH

Presonus 24.4.2 Live Mixer Case
MODEL: G-TOUR PRE242-DH

NEW!
Midas M32R LIVE Console Case
MODEL: GTOUR-M32R

Presonus StudioLive 32 III Flight Case w/ Doghouse
MODEL: G-TOURPRESL32III

Case For Presonus SL 32XS, No Doghouse
MODEL: G-TOURPRESL32SXNDH

NEW!
Behringer X-32 Compact Mixer Case
MODEL: GTOUR-X32CMPCT

Yamaha TF5 Flight Case w/ Doghouse
MODEL: G-TOURYAMTF5

Presonus StudioLive 32 III Flight Case
MODEL: G-TOURPRESL32IIIINDH

NEW!
A&H SQ-Digital Mixer Case
MODEL: GTOUR-SQ5

Behringer Wing Mixer Flight Case
MODEL: GTOURWING

NEW!
GTOUR Behringer Wing Compact Case w/ Doghouse
MODEL: GTOUR-WING-CMPCT

NEW!
QSC TouchMix-30 Digital Mixer Case
MODEL: GTOUR-TMIX30-NDH

NEW!
GTOUR Flight Case for Waves LV1 Mixer
MODEL: GTOUR-LV1-CLASSIC-NDH

NEW!
GTOUR Flight Case w/ Doghouse for Waves LV1 Mixer
MODEL: GTOUR-LV1-CLASSIC

NEW!
GTOUR Flight Case w/ Doghouse for Yamaha DM7 Mixer
MODEL: GTOUR-DM7



FEATURED MODEL
G-TOURM32RNDH

NEW!
GTOUR Behringer Wing Compact Case; No Doghouse
MODEL: GTOUR-WING-CMPCT-NDH

Midas M32 Flight Case w/ Doghouse
MODEL: G-TOUR M32

FEATURED MODEL
G-TOURPRESL32III

G-Tour Case for Behringer Wing Mixer; No Doghouse
MODEL: GTOURWINGNDH

Behringer X-32 Flight Case
MODEL: G-TOURX32NDH

Midas M32 Flight Case w/ Doghouse
MODEL: G-TOURM32NDH

NEW!
A&H Qu-6 & Qu-6D Flight Case w/ Doghouse
MODEL: G-TOURQU6

Behringer X-32 Flight Case w/ Doghouse
MODEL: G-TOUR X32

Soundcraft SI Impact Flight Case
MODEL: G-TOURSIIMPACTNDH

Midas M32 Flight Case
MODEL: G-TOURM32RNDH

NEW!
A&H Qu-7 & Qu-7D Flight Case w/ Doghouse
MODEL: G-TOURQU7

Behringer X-32 Compact Flight Case; No Wheels
MODEL: G-TOURX32CMPCTNDH

A&H QU24 Flight Case w/ Doghouse
MODEL: G-TOURQU24

Behringer X-32 Compact Flight Case w/ Wheels
MODEL: G-TOUR X32CMPCTW

NEW!
A&H Qu-5 & Qu-5D Mixer Flight Case; No Doghouse
MODEL: G-TOURQU5-NDH

A&H QU16 Flight Case
MODEL: G-TOURQU16

A&H SQ6 Flight Case
MODEL: GTOURAHSQ6NDH

A&H QU32 Flight Case w/ Doghouse
MODEL: G-TOURQU32

NEW!
A&H Qu-6 & Qu-6D Mixer Flight Case; No Doghouse
MODEL: G-TOURQU6-NDH

A&H SQ5 Flight Case
MODEL: GTOURAHSQ5NDH

A&H SQ7 Flight Case w/ Doghouse
MODEL: GTOURAHSQ7

A&H Qu-5 & Qu-5D Flight Case w/ Doghouse
MODEL: G-TOURQU5

NEW!
A&H Qu-7 & Qu-7D Mixer Flight Case; No Doghouse
MODEL: G-TOURQU7-NDH

NEW!
GTOUR Behringer Wing Compact Case w/Doghouse
MODEL: GTOUR-WING-CMPCTW

G-TOUR MIXER SERIES

G-TOUR CASE FOR A&H AVANTIS MIXER, NO DOGHOUSE

- Custom flight case for Allen & Heath Avantis Digital Mixing Console
- 9mm plywood construction armored in rigid laminate
- Aluminum edging assists in aligning lid to base when latching
- EVA Foam protective interior custom fit to mixer
- Built-to-last commercial grade plated hardware & reinforced stackable ball corners
- (4) Heavy-duty casters (2) locking
- Signature Gator red recessed twist latches & spring-loaded rubber grip handles
- Exterior Dimensions: 40"/1016mm (L) x 32"/813mm (W) x 14.6"/371mm (H), Net Weight: 85 lbs./39 kg
- Interior Dimensions: 36"/914mm (L) x 24.7"/627mm x 10.6"/269mm (H)

G-Tour Case For A&H Avantis Mixer, No Doghouse

MODEL: GTOURAVANTISNDH



SPRING-LOADED HANDLES



HEAVY-DUTY CASTERS

G-TOUR MIXER SERIES

MIXER WOOD FLIGHT CASES

- Fully adjustable interior to hold mixers in place during transport
- Red recessed twist latches and spring-loaded rubber-gripped handles
- Heavy-duty commercial grade plated hardware and reinforced ball corners
- 9mm plywood with laminated exterior construction for durability
- Tow handles and wheels hardware and continuous valance

FEATURED MODEL
G-TOUR 20X25



19" X 21" Flight Case
MODEL: G-TOUR 19X21

20" X 25" Flight Case
MODEL: G-TOUR 20X25

20" X 30" Flight Case
MODEL: G-TOUR 20X30

FEATURED MODEL
G-TOUR 19X21A

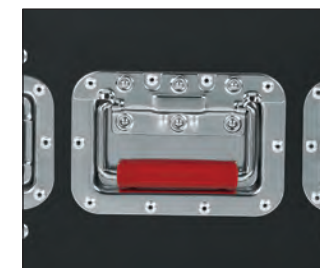

SPRING-LOADED RUBBER-GRIPPED HANDLES

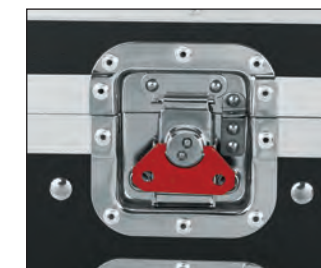

RECESSED TWIST LATCHES



PROTECTIVE CORNERS

TITAN SERIES MIXER CASES

WATERPROOF MIXER CASES

- Water and dust proof with IP 67 Certification
- ATA-300 Certification
- Impact proof lightweight NK-7™ resin
- Easy release Powerclaw™ Latching system
- Soft grip comfort handle
- Pad-lockable
- Mil-STD-810F Immersion Test Certified

Titan Series QSC TouchMix 16 Case
MODEL: GMIX-QSCTM16-WP

Titan Series Presonus StudioLive 16.0.2 Case
MODEL: GMIX-PRESON1602-WP

Titan Series Mackie DL1608 Mixer Case
MODEL: GMIX-DL1608-WP

Titan Series Allen & Heath CQ20 Case
MODEL: GU-1813-WPCQ20

Titan Series Allen & Heath CQ12 and CQ18 Case
MODEL: GU-1813-WPCQ1218

Titan Series Yamaha DM3 Case
MODEL: GU-2015-10-WPDM3



FEATURED MODEL
GU-2015-10-WPDM3



• Black Waterproof Injection Molded Case with Foam Insert for a Custom Fit

FEATURED MODEL
GMIX-PRESON1602-WP

• Easy Release Powerclaw™ Latching System

• Automatic Pressure Release Valve Regulates Air Pressure and Prevents Water from Entering if Submerged

• Soft Grip Comfort Handle & Pad Lockable

TSA MIXER SERIES

ATA TSA MOLDED MIXER CASES

- Designed to transport mixing consoles
- Nearly indestructible polyethylene construction
- Built-in mixer secure fit system with adjustable foam wedges
- 1" Interior EPS foam protection
- TSA accepted locking latch ideal for air travel
- Ergo-grip injection molded handle
- Surface mounted impact diversion latch housing & red release trigger
- Black powder coated hardware and continuous valance



FEATURED MODEL
GTSA-MIX12PU



FEATURED MODEL
GTSA-MIX203008

ATA TSA Molded Mixer Case; 18"x18"x6"
MODEL: GTSA-MIX181806

ATA TSA Molded Mixer Case; 19"x21"x6"
MODEL: GTSA-MIX192106

ATA TSA Molded Mixer Case; 22"x25"x6"
MODEL: GTSA-MIX222506

ATA TSA Molded Mixer Case; 20"x30"x6"
MODEL: GTSA-MIX203006

ATA TSA Molded Mixer Case; 20"x30"x8"
MODEL: GTSA-MIX203008



TSA APPROVED LOCKING LATCHES



PATENTED POP-UP RATCHET SYSTEM

TSA MIXER SERIES

ATA MOLDED POLYETHYLENE MIXER CASE WITH 12U POP-UP RACK RAILS

- Designed to hold rack mountable mixers up to 12U
- Nearly indestructible polyethylene construction
- Threaded rack rails
- Patented pop-up ratchet system for transporting mixers flat then elevating to various angles for a quick setup
- Padded wrist rest
- TSA locking latches with impact diversion dishes and red release trigger
- Ergo-grip injection molded handle
- Black powder coated hardware and continuous valance

12U Pop-Up Rack Case
MODEL: G-TSA-MIX12PU



G-MIX SERIES

12U POP-UP RACK CASE

- Uses the patented pop-up ratchet system for transporting mixers flat then elevating to various angles for a quick setup
- Compact size allows for smaller transportation area requirements
- High density polyethylene cabinet, spring-loaded twist latches, chrome-plated corners, pull-out handle, recessed wheels, and spring-loaded handles
- Threaded rack rails

12U Pop-Up Rack Case
MODEL: G-MIX-12 PU



G-MIX SERIES

MOLDED PE MIXER OR EQUIPMENT CASES

- Nearly indestructible lightweight polyethylene construction
- Angled pad & velcro wedge to hold mixer securely
- Tricot-lined foam interior
- Rubber feet
- Chrome reinforced corners
- Pull-out handle
- Recessed roller blade-style wheels
- 3 spring-loaded recessed handles



FEATURED MODEL
G-MIX 24X36



RECESSED LOCKABLE
TWIST LATCHES



RUBBER
FEET

FEATURED MODEL
G-MIX 17X18

17" x 18" ATA Mixer Case
MODEL: G-MIX 17X18L

20" x 30" ATA Mixer Case
MODEL: G-MIX 20X30

20" x 25" ATA Mixer Case
MODEL: G-MIX 20X25

24" x 36" ATA Mixer Case
MODEL: G-MIX 24X36



GL MIXER SERIES
 PADDED NYLON MIXER/EQUIPMENT BAGS



- Rugged nylon exterior
- 10mm dual layer padded protection
- Protective tricot lined interior
- Removable shoulder strap & comfortable webbed handles
- External storage pockets with cord management

FEATURED MODEL
 G-MIXERBAG-2621



FEATURED MODEL
 G-MIXERBAG-1815

8" x 6" x 2.75"
Mixer/Gear Bag
 MODEL: G-MIXERBAG-0608

9" x 9" x 2.75"
Mixer/Gear Bag
 MODEL: G-MIXERBAG-0909

12" x 12" x 5.5"
Mixer/Gear Bag
 MODEL: G-MIXERBAG-1212

Behringer X Air Mixer/Gear Bag
 MODEL: G-MIXERBAG-1306

15" x 15" x 5.5"
Mixer/Gear Bag
 MODEL: G-MIXERBAG-1515

18" x 15" x 6.5"
Mixer/Gear Bag
 MODEL: G-MIXERBAG-1815

18" x 18" x 5.5"
Mixer/Gear Bag
 MODEL: G-MIXERBAG-1818

20" x 20" x 5.5" Mixer/Gear Bag
 MODEL: G-MIXERBAG-2020

21" x 18" x 7"
Mixer/Gear Bag
 MODEL: G-MIXERBAG-2118

21" x 23" x 6"
Mixer/Gear Bag
 MODEL: G-MIXERBAG-2123

25" x 19" x 8" Mixer/Gear Bag
 MODEL: G-MIXERBAG-2519

26" x 21" x 8.5" Large Format Mixer Bag
 MODEL: G-MIXERBAG-2621

21" x 23" x 6"
Mixer/Gear Bag
 MODEL: G-MIXERBAG-2123

31" x 21" x 7" Large Format Mixer Bag
 MODEL: G-MIXERBAG-3121

36" x 21" x 8" Large Format Mixer Bag
 MODEL: G-MIXERBAG-3621



FEATURED MODEL
 G-MIXERBAG-3621

FEATURED MODEL
 G-MIXERBAG-1306

GL MIXER SERIES

LIGHTWEIGHT CASE FOR ZOOM L8 MIXERS

- Lightweight custom-cut foam case for Zoom LiveTrak L-8 digital mixer/recorder & two mics
- Fits Zoom L8 Mixer and additional accessories
- Additional storage for power supply and accessories
- Large exterior zipper pocket for storing cables & other items
- Nylon web carry handle & shoulder strap



FEATURED MODEL
GL-ZOOML8-2

Lightweight Case For Zoom L8 & Two Mics
MODEL: GL-ZOOML8-2

Lightweight Case For Zoom L8 & Four Mics
MODEL: GL-ZOOML8-4



NYLON WEB CARRY HANDLE



FRONT POCKET



SHOULDER STRAP

GL MIXER SERIES

RIGID EPS POLYFOAM LIGHTWEIGHT MIXER CASES

- 600-Denier nylon exterior
- Padded tricot lining and pyramid rubber feet
- Constructed of heavy-duty EPS foam
- Detachable padded shoulder strap
- Padded reinforced handles
- Exterior accessory pocket



FEATURED MODEL
G-MIX-L 1622

16" x 19" Lightweight Mixer Case
MODEL: G-MIX-L 1618A

16" x 22" Lightweight Mixer Case
MODEL: G-MIX-L 1622

18" x 22" Lightweight Mixer Case
MODEL: G-MIX-L 1822

19" x 26" Lightweight Mixer Case
MODEL: G-MIX-L 1926

STRETCHY MIXER COVER

MIXER & EQUIPMENT COVER; 22" X 22" X 6"

- Perfect for most mixers, digital recording workstations & other gear
- Constructed of stretchy Lycra
- Adjustable shock cord assures snug fit
- Keeps dust off equipment when not in use
- Hand washable

22" x 22" Mixer Cover"
MODEL: GMC-2222



MIXER CART

HEIGHT AND ANGLED ADJUSTABLE WHEELED MIXER STAND

- Holds mixers, surface controllers, 1U rack mount gear, drum machines, and samplers
- A perfect solution for the studio and stage alike
- Height and angle adjustability provide maximum comfort and versatility in both sitting, and standing positions
- Adjustable width securely accommodates a wide range of gear
- Locking caster base
- Headphone / cable hanger provides a tidy workspace

Rolling Adjustable Mixercart
MODEL: GFW-MIXERCART



RACKS

Pro Audio and IT professionals need a precision setup and don't have time to worry about cases breaking down. We've got your back. We've got some of the most popular rack cases on the market for good reason. You can rely on us for quality day after day.

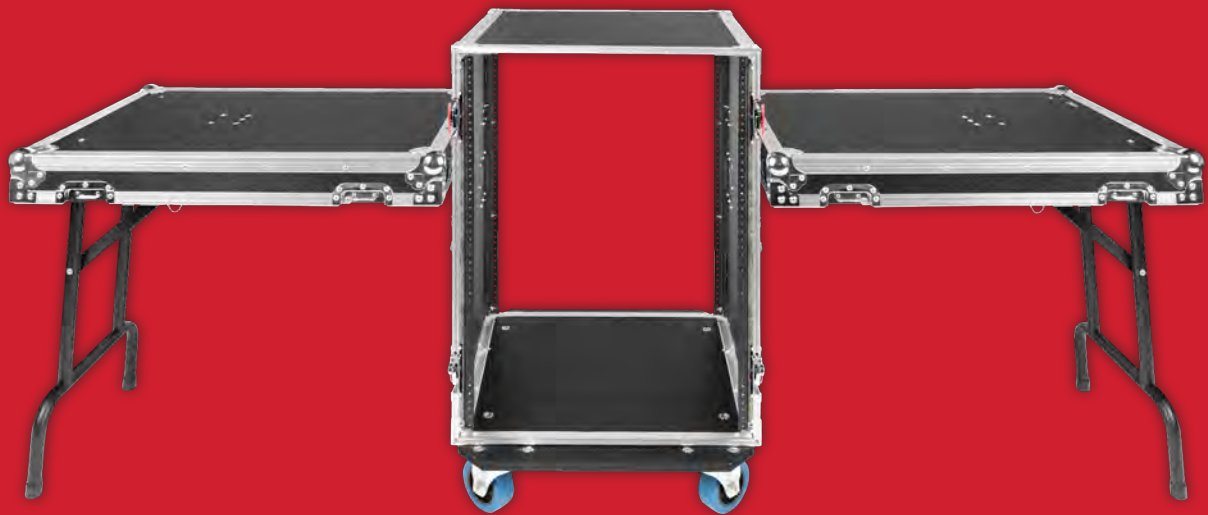



RACK CASES.....296
RACK BAGS.....310
RACK STANDS & CABINETS.....312

RACK ACCESSORIES.....314

G-TOUR STANDARD RACK CASES SERIES

ATA WOOD FLIGHT RACK CASES

- 9mm plywood construction with laminated exterior
- Red recessed twist latches and spring-loaded rubber-gripped handles
- Heavy-duty commercial grade plated hardware and reinforced ball corners
- 3.2mm thick front & rear rack rails
- Tongue & groove extrusion aluminum valance
- 4 Fixed, heavy-duty 4" casters, 2 of which are locking



Heavy-duty Protective Ball Corners

Red Recessed Twist Latches



FEATURED MODEL G-TOUR-6U

Spring-loaded Tow Handles

4 UNITS
4U, Standard Rack Flight Case
UNITS: 4
MODEL: G-TOUR 4U

4 UNITS
4U, Standard Rack Flight Case, w/ Wheels
UNITS: 4
MODEL: G-TOUR 4UW

2 UNITS
2U, Standard Rack Flight Case
UNITS: 2
MODEL: G-TOUR 2U

6 UNITS
6U, Standard Rack Flight Case
UNITS: 6
MODEL: G-TOUR 6U

8 UNITS
8U, Standard Rack Flight Case
UNITS: 8
MODEL: G-TOUR 8U

10 UNITS
10U, Standard Rack Flight Case w/ Casters
UNITS: 10
MODEL: G-TOUR 10U CAST

12 UNITS
12U, Standard Rack Flight Case
UNITS: 12
MODEL: G-TOUR 12U

12 UNITS
12U, Standard Rack Flight Case w/ Casters
UNITS: 12
MODEL: G-TOUR 12U CAST

12 UNITS
12U, 24" Deep Rack Flight Case w/ Casters
UNITS: 12
MODEL: G-TOUR12UCA-24D

14 UNITS
14U, Standard Rack Flight Case w/ Casters
UNITS: 14
MODEL: G-TOUR 14U CAST

16 UNITS
16U, Standard Rack Flight Case w/ Casters
UNITS: 16
MODEL: G-TOUR 16U CAST

16 UNITS
16U, 24" Deep Rack Flight Case w/ Casters
UNITS: 16
MODEL: G-TOUR16UCA-24D

20 UNITS
20U, Standard Rack Flight Case w/ Casters
UNITS: 20
MODEL: G-TOUR 20U CAST

G-TOUR STANDARD RACK CASES SERIES

ATA WOOD FLIGHT RACK CASES

- 9mm plywood construction with laminated exterior
- Red recessed twist latches and spring-loaded rubber-gripped handles
- Heavy-duty commercial grade plated hardware and reinforced ball corners
- 3.2mm thick front & rear rack rails
- Tongue & groove extruded aluminum valance
- Compressed polyethylene shock absorbing foam interior rack cradle



8 UNITS
8U Shock Rack Flight Case w/ Casters
UNITS: 8
MODEL: G-TOUR SHK8 CAS

12 UNITS
12U Shock Rack Flight Case w/ Casters
UNITS: 12
MODEL: G-TOUR SHK12 CA

G-TOUR FX SERIES

SHALLOW RACK FLIGHT CASES



2 UNITS
2U, Shallow Rack Flight Case
UNITS: 2
MODEL: G-TOUR EFX2

4 UNITS
4U, Shallow Rack Flight Case
UNITS: 4
MODEL: G-TOUR EFX4

6 UNITS
6U, Shallow Rack Flight Case
UNITS: 6
MODEL: G-TOUR EFX6

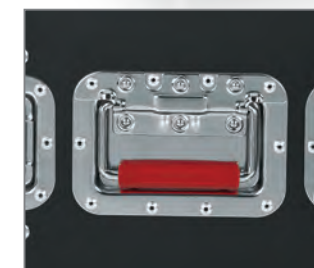

SPRING HANDLES



TWIST LATCHES



TOUGH CONSTRUCTION

G-TOUR RACK SERIES

ATA WOOD FLIGHT POP-UP CONSOLE RACK CASES

- 9mm plywood construction with laminated exterior
- Red recessed twist latches and spring-loaded rubber-gripped handles
- Heavy-duty commercial grade plated hardware and reinforced ball corners
- 3.2mm thick front & rear rack rails
- Tongue & groove extrusion aluminum valance
- Mobile 19" console rack with pop-up top-loaded rack
- Top rack uses a pop-up ratchet system for transporting flat then elevating to various angles
- 4" Heavy-duty industrial casters, 2 of which are locking
- 2 Spring-loaded recessed handles on each side for easy lifting to stage or truck



10
12
10U Top, 12U Bottom
Rack Flight Case
UNITS: 10 TOP / 12 BOTTOM
MODEL: G-TOUR 10X12 PU

10
14
10U Top, 14U Bottom
Rack Flight Case
UNITS: 10 TOP / 14 BOTTOM
MODEL: G-TOUR 10X14 PU

FEATURED MODEL
G-TOUR 10X16 PU

10
16
10U Top, 16U Bottom
Rack Flight Case
UNITS: 10 TOP / 16 BOTTOM
MODEL: G-TOUR 10X16 PU

12
12
12U Top, 12U Bottom Console
Rack Flight Case
UNITS: 12 TOP / 12 BOTTOM
MODEL: G-TOUR-GRC12X12

14
6
14U Top, 6U Bottom
Console Rack Flight Case
UNITS: 14 TOP / 6 BOTTOM
MODEL: G-TOUR-GRC-1406

G-TOUR RACK TABLE

16U ATA WOOD FLIGHT RACK CASE WITH DUAL FOLD-OUT SIDE TABLES

- Rack Lids Convert into Dual Side Tables for Holding DJ Controller, Mixer, Laptop, or Similar Equipment; Each Table: 27.5"/699mm (H) x 29.4"/747mm (W) x 20.7"/526mm (D)

16
UNITS
16U Tour Rack with Convertible
Table-Top Lids
UNITS: 16
MODEL: GTOUR16U-TBL



G-TOUR SERIES

MIXER FLIGHT CASE WITH 2 DRAWERS & TABLES

NEW!



FEATURED MODEL
GTOUR-MIXER-12U-2D2T

- **HEAVY-DUTY CONSTRUCTION:** ATA-style flight case built with 12mm plywood and a laminated exterior for maximum durability; features commercial-grade plated hardware and reinforced stackable ball corners for ultimate tour-ready protection.
- **CUSTOMIZABLE RACK DESIGN:** 12U shock-mounted rack with up to 8" adjustable depth; includes two integrated drawers for cable and gear storage, plus aluminum valance for secure lid-to-base alignment.
- **BUILT-IN MIXING STATION:** Foldable rack covers convert into sturdy side tables for a stable and functional mixing workspace; includes four mixer nest foam inserts compatible with select Allen & Heath, Behringer, and Midas mixers.

12
UNITS
GTOUR Mixer Flight Case
with 2 Drawers & Tables
UNITS: 12
MODEL: GTOUR-MIXER-12U-2D2T

12
UNITS
GTOUR Mixer Case w/ 12U
Rack, 4 Drawers & 2 tables
UNITS: 12
MODEL: GTOUR-MIXERXL-12U-4D2T



EXPO SERIES

16U SLAM RACK WITH SLIDING LIDS

NEW!



- **TOUR-READY PROTECTION:** ATA-style 16U 24" deep vertical slam rack built for professional touring, featuring two innovative hideaway sliding doors for fast front and rear gear access without removing lids.
- **HEAVY-DUTY CONSTRUCTION:** Durable 12mm black plywood with laminated exterior and tongue-and-groove valance for a secure seal, paired with spring-loaded recessed pull latches and heavy-duty rubber grip handles.
- **SECURE & VERSATILE DESIGN:** Black powder-coated steel shock-mount rack frame supports up to 330 lb (149.6 kg) with up to 8" (20 cm) of adjustable rack depth; includes four durable casters (two locking) for smooth transport.
- **DIMENSIONS & WEIGHT:** Exterior dimensions with wheels measure 27.56" x 23.62" x 39.25" (70 x 90 x 100 cm) (L x W x H) with a net weight of 120 lb (54.43 kg); internal rack depth offers 24" (60.9 cm) rail-to-rail and 27.5" (69.8 cm) total rackable space.



GTOUR Mixer Flight Case with 2 Drawers & Tables
 UNITS: 12
 MODEL: GTOUR-MIXER-12U-2D2T



MOLDED RACK CASES SERIES

STANDARD MOLDED PE RACK CASES

- Lightweight polyethylene construction
- Threaded, field replaceable 7mm zinc-plated steel rack rails
- Front & rear rack rails
- Heavy-duty twist latches
- Comfortable recessed side handles
- 19.25" Rackable depth



COMFORTABLE RECESSED SIDE HANDLES



LOCKING LID



TOW HANDLE



2U Molded Audio Rack; Standard
 UNITS: 2
 MODEL: GR-2L



4U Molded Audio Rack; Standard
 UNITS: 4
 MODEL: GR-4L



4U Molded Audio Rack Case; Rolling
 UNITS: 4
 MODEL: GRR-4L



6U Molded Audio Rack; Standard
 UNITS: 6
 MODEL: GR-6L



6U Molded Audio Rack Case; Rolling
 UNITS: 6
 MODEL: GRR-6L



8U Molded Audio Rack; Standard
 UNITS: 8
 MODEL: GR-8L



8U Molded Audio Rack Case; Rolling
 UNITS: 8
 MODEL: GRR-8L



10U Molded Audio Rack; Standard
 UNITS: 8
 MODEL: GR-10L



10U Molded Audio Rack Case; Rolling
 UNITS: 10
 MODEL: GRR-10L



12U Molded Audio Rack; Standard
 UNITS: 12
 MODEL: GR-12L



FEATURED MODEL
 GRR-10L

FEATURED MODEL
 GR-2L



MOLDED RACK SERIES

- Lightweight polyethylene construction
- Threaded, field replaceable 7mm zinc-plated steel rack rails
- Front & rear rack rails
- Heavy-duty twist latches
- Compact 14.25" Rack depth



BUTTERFLY-STYLE TWIST LATCHES



THREADED, FIELD REPLACEABLE 7MM ZINC-PLATED STEEL RACK RAILS

2 UNITS
2U Molded Audio Rack; Shallow
 UNITS: 2
 MODEL: GR-2S

3 UNITS
3U Molded Audio Rack; Shallow
 UNITS: 3
 MODEL: GR-3S

4 UNITS
4U Molded Audio Rack; Shallow
 UNITS: 2
 MODEL: GR-4S

6 UNITS
6U Molded Audio Rack; Shallow
 UNITS: 6
 MODEL: GR-6S

ROLLING MOLDED RACK CASES SERIES

MOLDED PE RACK CASE; FRONT, REAR RAILS

- Lightweight polyethylene construction
- Threaded, field replaceable 7mm zinc-plated steel rack rails
- Front & rear rack rails
- Heavy-duty twist latches
- Comfortable recessed side handles
- Master on/off switch with indicator light
- 5 Outlets (4 rear, 1 front)
- Push to reset 15 amp circuit breaker
- Rugged pull-out handle and roller blade-style recessed wheels
- Locking lids



FEATURED MODEL
 GRR-4PL-US

FEATURED MODEL
 GRR-6PL-US

4 UNITS
4U Molded Audio Rack Case; Powered Rolling
 UNITS: 8
 MODEL: GRR-4PL-US

6 UNITS
6U Molded Audio Rack Case; Powered Rolling
 UNITS: 6
 MODEL: GRR-6PL-US

8 UNITS
8U Molded Audio Rack Case; Powered Rolling
 UNITS: 8
 MODEL: GRR-8PL-US

RETRO RACK SERIES

VINTAGE AMP VIBE RACK CASES

- Heavy-duty ABS plastic exterior to resist impact, vintage amplifier style solid wood rack case
- 2u Rack space for guitar amp modelers, effects and studio equipment
- 12.38" Depth to accommodate standard-sized rackmount gear
- Cloth-covered removable hook-and-loop dust cover with salt and pepper grill
- Kickstand on bottom to angle amp upwards towards user
- Spring-loaded side handles & premium leather carry handle for lifting & loading
- Rubber feet allow unit to sit comfortably on AMP, cabinet or desk
- Rack screws included



FEATURED MODEL
 GR-RETRORACK-4BK

FEATURED MODEL
 GR-RETRORACK-3SG

FEATURED MODEL
 GR-RETRORACK-2TW



2 UNITS
Vintage Amp Vibe Rack Case - 2U Black
 UNITS: 2
 MODEL: GR-RETRORACK-2BK

2 UNITS
Vintage Amp Vibe Rack Case - 2U Seafoam Green
 UNITS: 2
 MODEL: GR-RETRORACK-2SG

2 UNITS
Vintage Amp Vibe Rack Case - 2U Tweed
 UNITS: 2
 GR-RETRORACK-2TW

3 UNITS
Vintage Amp Vibe Rack Case - 3U Black
 UNITS: 3
 GR-RETRORACK-3BK

3 UNITS
Vintage Amp Vibe Rack Case - 3U Seafoam Green
 UNITS: 3
 MODEL: GR-RETRORACK-3SG

3 UNITS
Vintage Amp Vibe Rack Case - 3U Tweed
 UNITS: 3
 MODEL: GR-RETRORACK-3TW

4 UNITS
Vintage Amp Vibe Rack Case - 4U Black
 UNITS: 4
 GR-RETRORACK-4BK

4 UNITS
Vintage Amp Vibe Rack Case - 4U Seafoam Green
 UNITS: 4
 MODEL: GR-RETRORACK-4SG

4 UNITS
Vintage Amp Vibe Rack Case - 4U Tweed
 UNITS: 4
 MODEL: GR-RETRORACK-4TW

MOLDED SHOCK RACK CASES

ATA MOLDED PE SHOCK RACK WITH RUBBER SHOCK SUSPENSION



FEATURED MODEL
G-SHOCK-12L

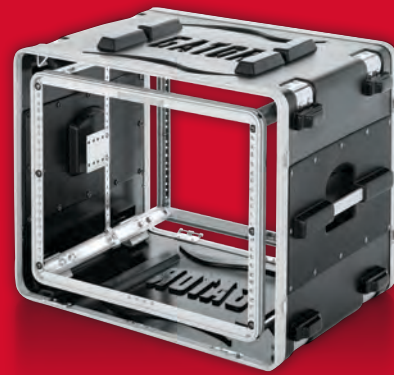

FEATURED MODEL
G-SHOCK-8L



FEATURED MODEL
G-SHOCK-4L

- Lightweight polyethylene construction
- Independent rubber shock absorbers at each corner
- 360 Degree air ventilation around equipment
- Threaded, field replaceable 7mm zinc-plated steel rack rails
- Adjustable interior sliding support on each side of rack adjusts from front to back and up and down for rear support of gear
- Comfortable recessed side handles and locking lids
- Heat-treated 10/32 rail bolts and washers included
- 200lb weight capacity

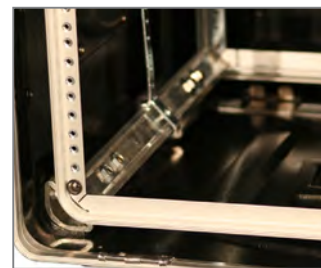

ADJUSTABLE INTERIOR
SLIDING SUPPORTS



RUBBER SHOCK ABSORBER

4
UNITS
4U Molded Shock Rack Case
UNITS: 4
MODEL: G-SHOCK-4L

12
UNITS
12U Molded Shock Rack Case
UNITS: 12
MODEL: G-SHOCK-12L

8
UNITS
8U Molded Shock Rack Case
UNITS: 8
MODEL: G-SHOCK-8L

16
UNITS
16U Molded Shock Rack Case
UNITS: 16
MODEL: G-SHOCK-16L



FEATURED MODEL
G-SHOCK-12L

GDJ MOLDED RACK SERIES

ATA MOLDED PE SLANT TOP CONSOLE RACKS

- Lightweight Polyethylene Construction
- Chrome Plated Corner Protectors
- Recessed Side Handles
- Rear wire access
- Compact size for easy transport



FEATURED MODEL
GRC-10X6



FEATURED MODEL
GRC-10X8



FEATURED MODEL
GRC-6X4

8
2
8U Top, 2U Bottom Console Rack Case
UNITS: 8 TOP / 2 BOTTOM
MODEL: GRC-8X2

10
4
10U Top, 4U Bottom Console Rack Case
UNITS: 10 TOP / 4 BOTTOM
MODEL: GRC-10X4

10
6
10U Top, 6U Bottom Console Rack Case
UNITS: 10 TOP / 6 BOTTOM
MODEL: GRC-10X6

10
8
10U Top, 8U Bottom Console Rack Case
UNITS: 10 TOP / 8 BOTTOM
MODEL: GRC-10X8



REAR
WIRE ACCESS

GDJ MOLDED RACK SERIES

ATA MOLDED PE POP-UP CONSOLE RACKS

- Mobile audio 19" console rack with pop-up top-loaded rack
- High-density polyethylene construction
- Top rack uses a pop-up ratchet system for transporting flat then elevating to various angles
- Threaded rack rail
- Side handles for easy lifting to stage or truck
- 4" Heavy-duty industrial caster, 2 of which are locking

SIDE HANDLES



THREADED RACK RAIL



FEATURED MODEL
GRC-10X12 PU

10
8
Pop-Up 10U Top, 8U Side Console Rack Case
MODEL: GRC-10X8 PU
UNITS: 10 TOP / 8 BOTTOM

10
12
Pop-Up 10U Top, 12U Bottom Console Rack Case
MODEL: GRC-10X12 PU
UNITS: 10 TOP / 12 BOTTOM

12
10
Pop-Up 12U Top, 10U Bottom Console Rack Case
MODEL: GRC-12X10 PU
UNITS: 12 TOP / 10 BOTTOM

GDJ MOLDED RACK SERIES

STUDIO RACK CABINETS

- Lightweight polyethylene construction
- Fits under any GRC rack or standard rack
- Heavy-duty twist latches
- 4 Wheels, 2 locking
- Recessed side handles

4
UNITS
4U Studio Rack
UNITS: 4
MODEL: GR-STUDIO-4U

12
UNITS
12U Studio Rack
UNITS: 12
MODEL: GR-STUDIO-12U

8
UNITS
8U Studio Rack
UNITS: 8
MODEL: GR-STUDIO-8U

16
UNITS
16U Studio Rack
UNITS: 16
MODEL: GR-STUDIO-16U



Thick MDF Furniture Grade Black Oak Laminate for Durability that Lasts

GDJ MOLDED RACK SERIES

ATA MOLDED PE RACK WITH CASTERS

- Lightweight polyethylene construction
- Fits under any GRC rack or standard rack
- Heavy-duty twist latches
- 4 Wheels, 2 locking
- Recessed side handles

10
UNITS
10U Rack Base w/ Casters, for Console Racks
UNITS: 10
MODEL: GRC-BASE-10

14
UNITS
14U Rack Base w/ Casters, for Console Racks
UNITS: 14
MODEL: GRC-BASE-14



FEATURED MODEL
GRC-BASE-10

Shown with GRC-10X8 Model on top. Not Included

GDJ MOLDED STUDIO-2-GO SERIES

ATA MOLDED PE CASE FOR LAPTOP OVER 4-SPACE RACK WITH WHEELS

- Rugged ATA-style polyethylene construction
- Available with 2U or 4U of rack rail for rack mount recording devices & disk drive
- Adjustable laptop compartment with no-slip web strap tie-downs
- Convoluted foam interior in lid
- Access hole between top & bottom compartments allow the laptop to be permanently connected to the recording gear
- Retractable handle and wheels

4
UNITS
Molded Laptop or Mixer Case Over 4U Rack Case
UNITS: 4
MODEL: GRC-STUDIO4GO-W



PRO SERIES MOLDED RACK CASES

MIL-GRADE PE RACK CASES IN VARYING DEPTHS AND RACK SPACE

- Virtually indestructible roto molded polyethylene design
- Full sized front and rear lids
- Molded-in, ergonomic side carry handles
- Recessed steel twist latches
- Made in the USA
- Made from recycled materials
- Includes threaded front and rear rack rails

FEATURED MODEL
G-PRO-3U-13



FEATURED MODEL
G-PROR-8U-19

FEATURED MODELS
G-PRO-2U-19
G-PRO-4U-19



MOLDED-IN ERGONOMIC
SIDE CARRY HANDLES



RECESSED STEEL
TWIST LATCHES

2 UNITS
2U, 13" Deep Molded Audio Rack
UNITS: 2
MODEL: G-PRO-2U-13

2 UNITS
2U, 19" Deep Molded Audio Rack
UNITS: 2
MODEL: G-PRO-2U-19

3 UNITS
3U, 13" Deep Molded Audio Rack
UNITS: 3
MODEL: G-PRO-3U-13

4 UNITS
4U, 13" Deep Molded Audio Rack
UNITS: 4
MODEL: G-PRO-4U-13

4 UNITS
4U, 19" Deep Molded Audio Rack
UNITS: 4
MODEL: G-PRO-4U-19

4 UNITS
4U, 19" Deep Molded Audio Rack; w/ wheels
UNITS: 4
MODEL: G-PROR-4U-19

6 UNITS
6U, 13" Deep Molded Audio Rack
UNITS: 6
MODEL: G-PRO-6U-13

6 UNITS
6U, 19" Deep Molded Audio Rack
UNITS: 6
MODEL: G-PRO-6U-19

6 UNITS
6U, 19" Deep Molded Audio Rack; w/ wheels
UNITS: 6
MODEL: G-PROR-6U-19

8 UNITS
8U, 19" Deep Molded Audio Rack
UNITS: 8
MODEL: G-PRO-8U-19

8 UNITS
8U, 19" Deep Molded Audio Rack; w/ wheels
UNITS: 8
MODEL: G-PROR-8U-19

DEEP MOLDED AUDIO RACKS

PRO-SERIES MOLDED MIL-GRADE PE RACK CASE



FEATURED MODEL
G-PRO-10U-19

- Virtually indestructible roto molded polyethylene design
- Full sized front and rear lids
- Recessed steel twist latches
- Made from recycled materials
- 19" Rackable depth
- Molded-in, ergonomic side carry handles
- Custom colors available
- Made in the USA
- Includes threaded front and rear rack rails

10 UNITS
10U, 19" Deep Molded Audio Rack
UNITS: 10
MODEL: G-PRO-10U-19

12 UNITS
12U, 19" Deep Molded Audio Rack
UNITS: 12
MODEL: G-PRO-12U-19



STANDARD RACK BAG SERIES

RACK BAG; NYLON OVER PLYWOOD CONSTRUCTION

- Portable lightweight rack
- Close-grained 9mm plywood cabinets covered in padded 600-denier nylon
- Threaded rail & zip-out flaps
- Large outside accessory pockets
- Heavy-duty shoulder strap
- Two padded carrying straps



FEATURED MODEL
GRB-4U

FEATURED MODEL
GRB-2U



PORTABLE
LIGHTWEIGHT RACK



LARGE OUTSIDE
ACCESSORY POCKETS



FEATURED MODEL
GRB-3U

2 UNITS
2U Audio Rack Bag
UNITS: 2
MODEL: GRB-2U

3 UNITS
3U Audio Rack Bag
UNITS: 3
MODEL: GRB-3U

4 UNITS
4U Audio Rack Bag
UNITS: 4
MODEL: GRB-4U

STUDIO-2-GO SERIES

LAPTOP AND 2-SPACE RACK BAG

- Designed to be the modern day recording center
- Features 2U of rack rail for rack mount recording devices & disk drive
- Padded area above for storing a laptop
- Easy zip open front & rear covers
- External storage compartments
- Shoulder strap & padded carry handles



2 UNITS
Laptop and 2-Space Audio Rack Bag
UNITS: 2
MODEL: GSR-2U

LIGHTWEIGHT RACK BAG SERIES

2U-4U LIGHTWEIGHT RACK BAGS

- Lightweight style rack bag great for effects processors, recording equipment, and sound modules
- Polyethylene-reinforced interior frame
- Internal reinforced aluminum valance
- Ergo grip carry handle
- Rear flap allows access to entire panel of equipment
- 600-Denier nylon exterior
- Exterior pocket for cables, etc.



FEATURED MODEL
GR-RACKBAG-4U

FEATURED MODEL
GR-RACKBAG-3UW

2 UNITS
2U Lightweight Rack Bag
UNITS: 2
MODEL: GR-RACKBAG-2U

2 UNITS
2U Lightweight Rack Bag w/ Wheels
UNITS: 2
MODEL: GR-RACKBAG-2UW

3 UNITS
3U Lightweight Rack Bag
UNITS: 3
MODEL: GR-RACKBAG-3U

3 UNITS
3U Lightweight Rack Bag w/ Wheels
UNITS: 3
MODEL: GR-RACKBAG-3UW

4 UNITS
4U Lightweight Rack Bag
UNITS: 4
MODEL: GR-RACKBAG-4U

PLYWOOD CASTER BOARD SERIES

CASTER KITS

- Industrial Plywood
- Held in Place by Two Locking Straps
- 4" Industrial Grade Casters Supports up to 400lbs

Caster Kit for Standard Rack
MODEL: GA-100

Caster Kit for Shock Rack
MODEL: GA-200



METAL DESKTOP RACKS

6U & 12U ANGLED METAL DESKTOP RACKS



6U Metal Desktop Rack
MODEL: GFW-DESKTOPRK-6U

12U Metal Desktop Rack
MODEL: GFW-DESKTOPRK-12U

- Ideal for Project & Home Studio Desktops
- Safely Mount up to 6U or 12U of Rack Gear (75 lbs./34 kg Max Weight Capacity)
- Reclined Angle for Improved Visibility of Equipment
- Top & Bottom Crossbars Provide Extra Stability
- Collapses for Easy Storage & Transport
- Includes Non-Slip Rubber Feet & Rack Screws (10/32 Size)



DEEP SECTIONAL WALL RACK WITH GLASS DOOR

HINGED WALL MOUNTED RACK; 9U, 12U, & 18U 21" DEEP; VENTED GLASS FRONT DOOR

- Hinged Back Double Section Welded Frame Construction
- 18 Gauge Removable Side Panels with Spring Latch
- 18 Gauge SPCC Cold Rolled Steel Top and Bottom
- Fan Ready Perforated Top
- 11 gauge drilled and tapped front and rear rack rails
- Rack U number printed on the rack rails
- 10/32 rack screws
- 1/2", 5/8", 3/4", 1" and 1 1/2" cable entry knockouts on top and bottom
- 5/8" knockout design to be used for VHF/UHF antenna
- 10" x 10" rear access knockout for cable entry
- Front door features toughened glass with vented sides and spring loaded push and turn locking system

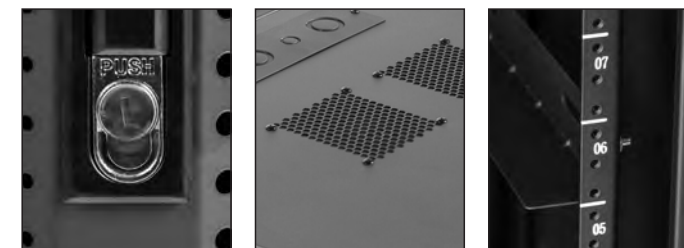

LOCKING SYSTEM

PERFORATED TOP

RACK U NUMBERS PRINTED ON RAILS



FEATURED MODEL
GRW2009508

9U Deep Sectional Wall Rack with Glass Door
MODEL: GRW2009509

9U Deep Sectional Wall Rack with Steel Door
MODEL: GRW2009508



FEATURED MODEL
GRW2009509

12U Deep Sectional Wall Rack with Glass Door
MODEL: GRW2012509

12U Deep Sectional Wall Rack with Steel Door
MODEL: GRW2012508



FEATURED MODEL
GRW2009508

18U Deep Sectional Wall Rack with Glass Door
MODEL: GRW2018509

18U Deep Sectional Wall Rack with Steel Door
MODEL: GRW2018508

MOUNTABLE METAL RACK SHELVES

RACKWORKS SERIES RACK SHELVING

- Cold Rolled 16 Gauge Steel Construction
- Black Powder Coated Finish
- Rear Flanged for Rigidity
- Elongated Vent Holes for Optimum Air Circulation in Vented Shelf Models
- Max Weight Capacity: 66 lbs./30 kg

FEATURED MODEL
GRW-SHELF1



1 UNIT
1U Shelf, 10" Deep
UNITS: 1
MODEL: GRW-SHELF1

2 UNITS
2U Shelf, 15" Deep
UNITS: 2
MODEL: GRW-SHELF2



1 UNIT
1U Sliding Shelf, 13.8" Deep
UNITS: 1
MODEL: GRW-SHELF1SLD



FEATURED MODEL
GRW-SHELFVNT2

1 UNIT
1U Vented Shelf, 15" Deep
UNITS: 1
MODEL: GRW-SHELF1SLD

2 UNITS
2U Vented Shelf, 15" Deep
UNITS: 2
MODEL: GRW-SHELFVNT2

3 UNITS
3U Vented Shelf, 17" Deep
UNITS: 3
MODEL: GRW-SHELFVNT3



1 UNIT
1U Shelf with Universal Hole Patterns
UNITS: 1
MODEL: GRW-SHELF1UNI

RACK MOUNTABLE METAL DRAWERS

LOCKABLE METAL DRAWERS AVAILABLE WITH OR WITHOUT PICK AND PLUCK FOAM

- Cold Rolled 16 Gauge Steel Construction
- Fully Enclosed Drawer & Spring-Loaded Latches
- Black Powder Coated Finish
- Heavy-Duty Smooth Glide Drawer Slides
- Lock knock-out, lock and key included
- Two 2" rubber grommets for rear access



KNOCK-OUT LOCK INSERT



FEATURED MODEL
GRW-DRWDF2



FEATURED MODEL
GRW-DRWSH2

2 UNITS
2U Shallow Drawer, 10" Deep
UNITS: 2
MODEL: GRW-DRWSH2

3 UNITS
2U Shallow Drawer, 10" Deep
UNITS: 3
MODEL: GRW-DRWSH3

2 UNITS
2U Standard Drawer with Foam Interior, 14.2" Deep
UNITS: 2
MODEL: GRW-DRWDF2

3 UNITS
3U Standard Drawer with Foam Interior, 14.2" Deep
UNITS: 3
MODEL: GRW-DRWDF2

4 UNITS
4U Standard Drawer with Foam Interior, 14.2" Deep
UNITS: 4
MODEL: GRW-DRWDF4

Replacement Foam For GRW-DRWF2
MODEL: GRW-DRWFOAM-2

Replacement Foam For GRW-DRWF3
MODEL: GRW-DRWFOAM-3

Replacement Foam For GRW-DRWF4
MODEL: GRW-DRWFOAM-4



FEATURED MODEL
GRW-DRW4

2 UNITS
2U Standard Drawer, 14.2" Deep
UNITS: 2
MODEL: GRW-DRW2

3 UNITS
3U Standard Drawer, 14.2" Deep
UNITS: 3
MODEL: GRW-DRW3

4 UNITS
4U Standard Drawer, 14.2" Deep
UNITS: 4
MODEL: GRW-DRW4



FEATURED MODEL
GRW-DRW2

WIRELESS MICROPHONE DRAWER

LOCKABLE METAL DRAWER FOR (4) WIRELESS MICROPHONES OR BODY PACKS

- Cold Rolled 16 Gauge Steel Construction
- Fully Enclosed Drawer & Spring-Loaded Latches
- Black Powder Coated Finish
- Heavy-Duty Smooth Glide Drawer Slides
- Lock knock-out, lock and key included
- 3U size drawer with wireless foam nest to store stores 4 wireless microphones or body packs and accessories
- 2U rack drawer stores 10 hard wired microphones
- Custom foam cutouts for wireless microphones or body packs



2U Wireless Microphone Drawer, 14.2" Deep
 UNITS: 3
 MODEL: GRW-DRWWRLSS



WIRED MICROPHONE DRAWER

LOCKABLE METAL DRAWER FOR (10) WIRED MICROPHONES

- Cold Rolled 16 Gauge Steel Construction
- Fully Enclosed Drawer & Spring-Loaded Latches
- Black Powder Coated Finish
- Heavy-Duty Smooth Glide Drawer Slides
- Lock knock-out, lock and key included
- 2U rack drawer stores 10 hard wired microphones
- Dense polyurethane nest for microphone protection
- Each microphone cavity is 6.5" x 2" x 2"



2U Wired Microphone Drawer, 14.2" Deep
 UNITS: 2
 MODEL: GRW-DRWMIC10



VERTICAL METAL WALL RACK

LOCKABLE METAL DRAWERS AVAILABLE WITH OR WITHOUT PICK AND PLUCK FOAM



FEATURED MODEL
 GRW-VRM2U

- Rack with Wall Mounting Plate
- Can Be Mounted Vertically or Horizontally
- Unique Design Can Accommodate Any Rack Depth
- Heavy-Duty Threaded Rack Rail
- Cold Rolled 16 Gauge Steel Construction
- 200lb Weight Capacity



2U Vertical Metal Wall Rack
 UNITS: 2
 MODEL: GRW-VRM2U



3U Vertical Metal Wall Rack
 UNITS: 3
 MODEL: GRW-VRM3U

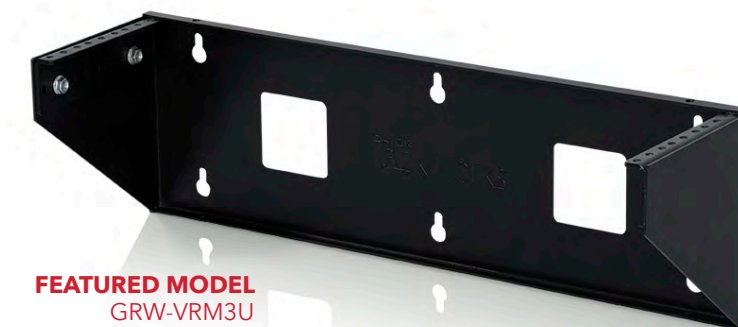

FEATURED MODEL
 GRW-VRM3U

UNIVERSAL TABLET CLAMPING MOUNT W/ 2-POINT SYSTEM

UNIVERSAL TABLET/IPAD CLAMPING MOUNT HOLDER WITH CORNER GRIP SYSTEM

- Rack with Wall Mounting Plate
- Can Be Mounted Vertically or Horizontally
- Unique Design Can Accommodate Any Rack Depth
- Heavy-Duty Threaded Rack Rail
- Cold Rolled 16 Gauge Steel Construction
- 200lb Weight Capacity

FEATURED MODEL
GRW-PNLVNT2

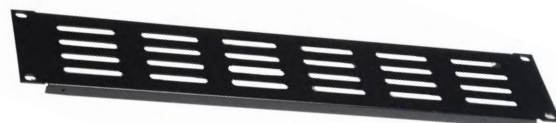

FEATURED MODEL
GRW-PNLPRF1



FEATURED MODEL
GRW-PNLSTFT3



FEATURED MODEL
GRW-PNLSTFG2



FEATURED MODEL
GRW-PNLSTFG2

1 UNIT
1U Perforated Flanged Panel
UNITS: 1
MODEL: GRW-PNLPRF1

1 UNIT
1U Steel Flanged Panel
UNITS: 1
MODEL: GRW-PNLSTFG1

2 UNITS
2U Steel Flanged Panel
UNITS: 2
MODEL: GRW-PNLSTFG2

1 UNIT
1U Steel Flat Flanged Panel
UNITS: 1
MODEL: GRW-PNLSTFT1

2 UNITS
2U Steel Flat Flanged Panel
UNITS: 2
MODEL: GRW-PNLSTFT2

3 UNITS
3U Steel Flat Flanged Panel
UNITS: 3
MODEL: GRW-PNLSTFT3

1 UNIT
1U Vented Flanged Panel
UNITS: 1
MODEL: GRW-PNLVNT1

2 UNITS
2U Vented Flanged Panel
UNITS: 2
MODEL: GRW-PNLVNT2

1 UNIT
Universal Knockout Panel
UNITS: 1
MODEL: GRW-PNLUNIKO

RACK RAIL SETS

- Cold Rolled Steel Threaded Rack Rails
- 3mm Thick with Black Powder Coating
- 2 Rack Rails per package
- Rack Unit Numbers Printed on Rails
- Retail Friendly packaging

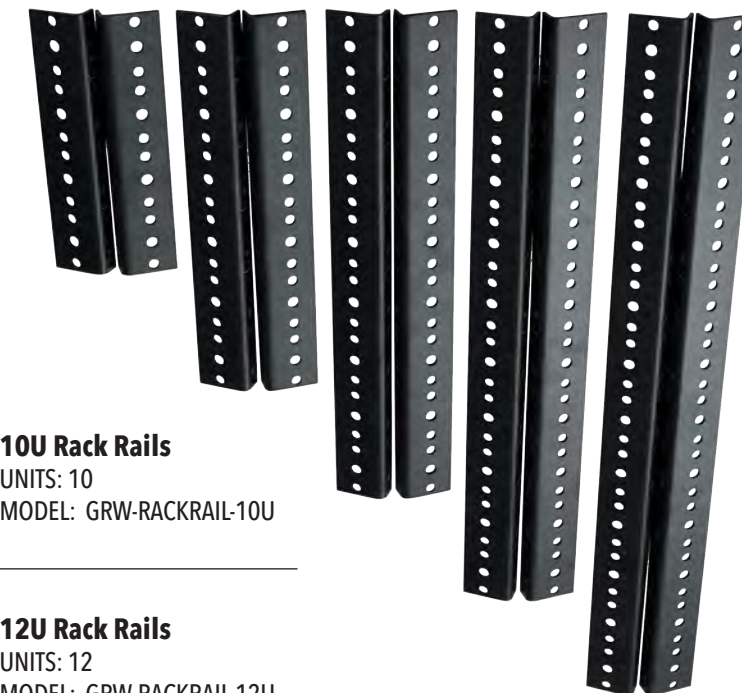

4 UNITS
4U Rack Rails
UNITS: 4
MODEL: GRW-RACKRAIL-04U

6 UNITS
6U Rack Rails
UNITS: 6
MODEL: GRW-RACKRAIL-06U

8 UNITS
8U Rack Rails
UNITS: 8
MODEL: GRW-RACKRAIL-08U

10 UNITS
10U Rack Rails
UNITS: 10
MODEL: GRW-RACKRAIL-10U

12 UNITS
12U Rack Rails
UNITS: 12
MODEL: GRW-RACKRAIL-12U

POWER STRIP

- UL Approved 110v Power Strip
- Main Power Switch
- Rack Mount Horizontally
- 6 Outlets



6-Outlet Power Strip
MODEL: GRW-PWRVERT-6

RACK SCREWS

10/32 THREADED RACK SCREWS



25 Pack of Rack Screws
MODEL: GRW-SCRW025

100 Pack of Rack Screws
MODEL: GRW-SCRW100

50 Pack of Rack Screws
MODEL: GRW-SCRW050

LIGHTING

Lighting gear needs incredible protection. Delicate parts and bulbs need to be properly stored. Our solutions for lighting provide peace of mind in transport.



LIGHTING CASES.....	146
LIGHTING BAGS.....	148
LIGHTING STANDS.....	150

G-TOUR LIGHTING SERIES

FLIGHT CASE FOR TWO 350-STYLE MOVING HEAD LIGHTS

- 3/8" Plywood construction
- Textile lined interior with custom foam padding for perfect fit
- Four (4) Penn-Elcom swivel casters, two (2) locking
- Removable lid with four (4) latches, two (2) lockable
- Four (4) recessed spring-loaded lifting handles on case body
- Two (2) recessed spring-loaded lifting handles on lid

Flight Case for Two 350-Style Moving Head Lights
MODEL: GTOURMH350



FOUR CASTERS, TWO LOCKING



REINFORCED BALL CORNERS

G-TOUR LIGHTING SERIES

12MM TOUR-STYLE CASE FOR EIGHT (8) LED PAR 64 LIGHT FIXTURES

- G-Tour case designed to fit 8 LED Par Cans LED PAR 64 type light fixtures
- 12mm Thick plywood construction with laminated exterior
- Red recessed twist latches & spring loaded rubber gripped handles
- Reinforced ball corners & 4 casters (2 locking)

ATA LED PAR 64 Transport Case
MODEL: G-TOURPAR64-LED-8



G-TOUR LIGHTING SERIES

FLIGHT CASE FOR TWO 250-STYLE MOVING HEAD LIGHTS

- 3/8" Plywood construction
- Textile lined interior with custom foam padding for perfect fit
- Four (4) Penn-Elcom swivel casters, two (2) locking
- Removable lid with four (4) latches, two (2) lockable
- Four (4) recessed spring-loaded lifting handles on case body
- Two (2) recessed spring-loaded lifting handles on lid

Flight Case for Two 250-Style Moving Head Lights
MODEL: GTOURMH250



G-TOUR LIGHTING

ATA STYLE LIGHTING FIXTURE CASES

NEW!

- Built with 12mm thick plywood and a laminated exterior for superior durability and impact resistance on the road
- Features red recessed twist latches and spring-loaded rubber-gripped handles for a reliable and comfortable grip
- Includes individual compartments 10" x 10" x 32" (25.4cm x 25.4cm x 81.3cm (L X W X H)) to keep Leko-style lighting fixtures safe and organized during transport
- Reinforced ball corners add extra durability, while casters with two locking wheels provide smooth mobility and stability

ATA Style Lighting Fixture Case for (8) Leko Lights
MODEL: G-TOUR LEKO-S4

NEW!
ATA Style Lighting Fixture Case for (4) Leko Lights
MODEL: G-TOUR LEKO-S4-4

FEATURED MODEL
G-TOUR-LEKO-S4



G-PAR SERIES

PAR CAN LIGHT CASE W/ TOW HANDLE, WHEELS; HOLDS FOUR (4) PAR 64 LED'S

- Compact rugged nylon construction
- Collapsible design for easy storage
- Individual compartments to hold (4) LED PAR 64 cans
- Each compartment measures 9" x 9" x 15.5"
- Removable velcro divider
- Built-in wheels and pull out handle
- External accessory pocket

FEATURED MODEL
G-PAR-64LED4



INDIVIDUAL LIGHT
COMPARTMENTS

Case Carries 4 Par 64 LED's
MODEL: G-PAR 64LED4

LED PAR Lighting Tote Bag w/ Wheels
MODEL: G-LIGHTBAG-1911W

LED PAR Lighting Tote Bag w/ Wheels
MODEL: G-LIGHTBAG-1610W

G-PAR SERIES

LED PAR LIGHTING TOTE BAGS

- Designed to fit up to (4) LED PAR style lighting fixtures
- Equipped with luggage-style, handle passthrough for stacking with G-LIGHTBAG-1610W
- Lightweight design makes for easier transport
- Adjustable hook & loop padded dividers to secure lights
- Dual zipper design opens top of bag for easy loading and unloading
- Large, exterior storage pockets for cables and accessories
- Padded interior with soft lining – dimensions: 16" x 10" x 14"

FEATURED MODEL
GLIGHTBAG-1610



LED PAR Lighting Tote Bag
MODEL: G-LIGHTBAG-1610

LED PAR Lighting Tote Bag
MODEL: G-LIGHTBAG-1911

LED PAR Lighting Tote Bag
MODEL: G-LIGHTBAG-2212

G-PAR SERIES

PAR CAN LIGHT BAG WITH HOOK & LOOP ADJUSTABLE DIVIDER INTERIOR

- Durable nylon exterior
- 20mm Foam protection
- Synthetic fur lining
- Comfortable web handles
- Shoulder strap
- Movable Velcro interior dividers
- Exterior storage pocket

Lighting Bag - 19" x 12.5" x 12.5"
MODEL: GP-40



G-PAR SERIES

PAR CAN LIGHT BAG

- Synthetic fur lining
- 30mm spongy foam lining
- Exterior accessory pocket
- Carry handles & removable shoulder strap

Lighting Bag - 18" x 10" x 7"
MODEL: GP-66



LIGHTWEIGHT ALUMINUM LIGHTING STAND

- 10 ft. 6" Max Height
- Can accommodate up to 8 lighting fixtures
- 4 ft. Top T-Bar arms
- Removable Red Safety Trim on Feet

**Lightweight Aluminum
Lighting Stand**
MODEL: GFW-LIGHT-LS1



LIGHTWEIGHT ALUMINUM LIGHTING TRUSS SYSTEM

- 10 ft. 6" Max Height
- 13 ft. Width
- 4 ft. Top T-Bar Arms
- Heavy-Duty Cross Brace Trussing
- Removable Red Safety Trim on Feet

**Lightweight Aluminum
Lighting Truss**
MODEL: GFW-LIGHT-LT1



QUAD LEG STAND WITH TREE-STYLE LIGHT BARS

- Tree Style Lighting Stand with Quad Leg Base
- Features (1) Top Bar & (2) Side Bars for Hanging Lights
- Attaches up to 8 Evenly Spaced PAR Lights with Max Weight Capacity of 110 lbs./49.9 kg
- Height Adjustable from 80"/2032mm - 130"/3302mm
- Sturdy Lightweight Aluminum Construction
- Product Dimensions: 53.5"/1360mm (L) x 7.5"/191mm (W) 5.9"/150mm (H). Net Weight: 14.3 lbs./6.49 kg "

**Quad Leg Stand with LS1
Tree-Style Light Bars**
MODEL: GFW-LIGHT-LS2000



MOUNTABLE LIGHTING BAR THAT ATTACHES TO LOUDSPEAKERS VIA FLY-POINT MOUNTING HOLES

- Mountable Light Bar for PA Speakers
- Attaches to Top of Loudspeaker at Fly-Point Mounting Holes
- Holds (4) Evenly Spaced PAR Lights with Max Weight Capacity of 80 lbs./36.29 kg
- Features (2) M10 & (2) M12 Threaded Mount Holes
- Promotes Compact Setup by Eliminating Need for Additional Stand
- Product Dimensions: 59"/1499mm (L) x 4"/102mm (W) x 3"/76mm (H). Net Weight: 4.2 lbs./1.91 kg

**Lighting Crossbar To Mount
Speakers W/ Fly Points**
MODEL: GFW-LIGHTSPKFLYMT



VIDEO

Some of the most delicate products out there need good protection. Screens and projector bulbs definitely fit in that category. Our line of video & screen products provide a range of solutions from convenient totes to road tough ATA style cases!



CASES.....	154	COMPUTER ACCESSORIES.....	164
BAGS.....	160		
STANDS.....	162		

EXPO SERIES ELECTRIC LIFT FLIGHT CASES FOR LED SCREENS

NEW!

- **ELECTRIC LIFT MECHANISM:** The universal mounting bracket features a built-in electric lift mechanism, enabling you to raise and lower your screen using simple push-button controls.
- **PROFESSIONAL-GRADE CONSTRUCTION:** Built from heavy-duty 12mm plywood with a laminated exterior and commercial-grade plated hardware for superior durability and long-lasting protection.
- **EASY TRANSPORT & SETUP:** Equipped with integrated casters and recessed heavy-duty twist latches for effortless mobility, while commercial-grade plated hardware and spring-loaded rubber grip handles ensure secure handling and long-term durability.
- **CUSTOMIZABLE FOAM CUSHIONING:** EVA rubber nesting and included foam inserts offer customizable cushioning to protect delicate screens from damage in transit.



**FEATURED MODEL
GEXPOELED86**

**EXPO E Series ELIFT Case for
55" LED Screen**
MODEL: GEXPOELED55

**EXPO E Series ELIFT Case for
86" LED Screen**
MODEL: GEXPOELED86

**EXPO E Series ELIFT Case for
65" LED Screen**
MODEL: GEXPOELED65

**EXPO E Series ELIFT Case for
98" LED Screen**
MODEL: GEXPOELED98

**EXPO E Series ELIFT Case for
75" LED Screen**
MODEL: GEXPOELED75



ATTACHED CONTROL



VESA MOUNT



SELF CONTAINED ELECTRICAL CORD

EXPO SERIES PISTON LIFT FLIGHT CASE FOR LED SCREENS

NEW!

- **PISTON-ASSISTED LIFT:** Smooth, non-electric lift mechanism, allowing effortless setup for LCD and LED screens. It can adjust from the floor to the top of the bracket, ensuring a fast, precise, and hassle-free setup.
- **PROFESSIONAL-GRADE CONSTRUCTION:** Built from heavy-duty 12mm plywood with a laminated exterior and commercial-grade plated hardware for superior durability and long-lasting protection.
- **EASY TRANSPORT & SETUP:** Equipped with integrated casters and recessed twist latches for effortless mobility, while commercial-grade plated hardware and spring-loaded rubber grip handles ensure secure handling and long-term durability.



**FEATURED MODEL
GEXPOPLED86**



**EXPO P Series ELIFT Case for
65" LED Screen**
MODEL: GEXPOPLED65

**EXPO P Series ELIFT Case for
86" LED Screen**
MODEL: GEXPOPLED86

**EXPO P Series ELIFT Case for
75" LED Screen**
MODEL: GEXPOPLED75

**EXPO P Series ELIFT Case for
98" LED Screen**
MODEL: GEXPOPLED98

EXPO SERIES PISTON LIFT FLIGHT CASE COVERS

NEW!

- **CUSTOM-FIT DESIGN:** Specifically engineered for the Gator EXPO P Series piston lift cases, ensuring a perfect, secure fit for a sleek and professional appearance at every event.
- **PROFESSIONAL PRESENTATION:** Sleek black cover conceals the piston lift mechanism, creating a clean, streamlined setup ideal for trade shows, corporate events, and live presentations.
- **FLAME-RETARDANT MATERIAL:** Crafted from high-quality woven fabric that meets current trade show and event safety regulations for reliable, worry-free use in public venues.
- **BUILT FOR DURABILITY:** Made with premium materials and Gator's trusted craftsmanship, offering lasting performance, professional style, and dependable protection for repeated event use.

EXPO P Series 65" Case Cover
MODEL: GEXPOPLED65CVR

EXPO P Series 75" Case Cover
MODEL: GEXPOPLED75CVR

EXPO P Series 86" Case Cover
MODEL: GEXPOPLED86CVR

EXPO P Series 98" Case Cover
MODEL: GEXPOPLED98CVR



G-TOUR LCD SERIES

FLIGHT CASES FOR TRANSPORTING LCD SCREEN

NEW!

- **FITS MOST SCREENS:** Designed to accommodate a wide range of LCD and LED screens with adjustable foam inserts for a secure, custom fit.
- **PROFESSIONAL-GRADE CONSTRUCTION:** Built from heavy-duty 12mm plywood with a laminated exterior and commercial-grade plated hardware for superior durability and long-lasting protection.
- **EASY TRANSPORT & SETUP:** Equipped with integrated casters and recessed twist latches for effortless mobility, while commercial-grade plated hardware and spring-loaded rubber grip handles ensure secure handling and long-term durability.
- **CUSTOMIZABLE FOAM CUSHIONING:** EVA rubber nesting and included foam inserts offer customizable cushioning to protect delicate screens from damage in transit.



FEATURED MODEL
GEXPOLED8086

EXPO Series ATA Case for 50"-55" LED Screens
MODEL: GEXPOLED5055

EXPO Series ATA Case for Two 50"-55" LED Screens
MODEL: GEXPOLED5055X2

EXPO Series ATA Case for 60"-65" LED Screens
MODEL: GEXPOLED6065

EXPO Series ATA Case for Two 60"-65" LED Screens
MODEL: GEXPOLED6065X2

EXPO Series ATA Case for 70"-75" LED Screens
MODEL: GEXPOLED7075

EXPO Series ATA Case for Two 70"-75" LED Screens
MODEL: GEXPOLED7075X2

EXPO Series ATA Case for 80"-86" LED Screens
MODEL: GEXPOLED8086

EXPO Series ATA Case for Two 80"-86" LED Screens
MODEL: GEXPOLED8086X2

EXPO Series ATA Case for 90"-98" LED Screens
MODEL: GEXPOLED9098

EXPO Series ATA Case for Two 90"-98" LED Screens
MODEL: GEXPOLED9098X2



CUSTOMIZABLE FOAM INSERTS



COMMERCIAL GRADE
HARDWARE

LCD/LED CARRY CASES SERIES

ROTATIONALLY MOLDED CASE FOR TRANSPORTING LCD/LED SCREENS

- Heavy-duty roto molded polyethylene construction
- Foam padded interior
- Reinforced top carry handle and removable adjustable shoulder strap
- Hinged lid with 1" side release surface mounted buckles
- Impact diversion housing around buckles

MADE IN THE USA



FEATURED MODEL
GLED1924ROTO



FEATURED MODEL
GLED2732ROTO



1" SIDE RELEASE SURFACE
MOUNTED BUCKLES



FOAM PADDED
INTERIOR



ALUMINUM
TOW HANDLE



IN-LINE
WHEELS

Roto Mold LCD/LED Case; 19"-24" Screens
MODEL: GLED1924ROTO

Roto Mold LCD/LED Case; 27"-32" Screens
MODEL: GLED2732ROTO

Roto Mold LCD/LED Case; 40"-45" Screens
MODEL: GLED4045ROTO

Roto Mold LCD/LED Case; 49" - 55" Screens
MODEL: GLED4955ROTO

LCD/LED TRANSPORT CASES SERIES

LCD/PLASMA CASES

- Virtually indestructible LLDPE polyethylene plastic construction
- Unbreakable molded-in handles on base for lifting and loading
- Aluminum extrusion handles for lid removal
- Heavy-duty 3" casters with rubber wheels; includes two swivel casters with brakes and two fixed casters for control and steering
- Heavy-duty 1.5" nylon web straps and YKK buckles secure lid to base
- Molded end supports with foam lining protect screen from shock
- Integrated "UP" arrows notify shippers to keep upright during transport
- Foam Inserts to Customize Fit
- Available in a Variety of Colors
- Made in the USA from recycled material
- Built-in dry erase white board to label contents



FEATURED MODEL
G-LCD-2632

**LCD/Plasma Case Fits
26-32" Screens**
MODEL: G-LCD-2632

**40"-42" LCD/
Plasma Case**
MODEL: G-LCD-4042

**46"-47" LCD/
Plasma Case**
MODEL: G-LCD-4647

**50"-55" LCD/
Plasma Case**
MODEL: G-LCD-5055

**Dual LED Case Fits Most
50-55" LED Screens**
MODEL: G-LED-5055-2X



2 RECESSED WHEELS
& TOW HANDLE



INTEGRATED
"UP" ARROWS



2 SIDE
CARRY HANDLES

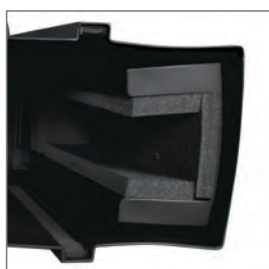

FOAM INSERTS
TO CUSTOMIZE FIT

TSA PRESENTATION SERIES

ATA PROFESSIONAL LAPTOP / PROJECTOR CASES

- Nearly indestructible polyethylene construction with carpeted interior
- Retractable pull-out handle, recessed wheels and lockable TSA accepted latches
- Heavy-duty aluminum valance and lid-stay
- Adjustable tricot-covered EPS padded projector compartment with adjustable wedges
- Removable EVA foam-padded tray to hold laptop
- Ergo-grip comfort carry handle
- Surface mounted impact diversion latch housing and red release trigger
- Black powder coated hardware and continuous valance

**TSA Projector Case Fits Up to
18" x 18" x 6"**
MODEL: G-TSA-AVPROJECT



WATERPROOF CASE FOR ZOOM H4N & H6

BLACK WATERPROOF INJECTION MOLDED CASE WITH CUSTOM FOAM INSERT

- Custom Fit Drops for Recorder, Mic Attachments, Cables, Batteries, and Memory Cards
- Fits Zoom H4N or H6 Handheld Recorder and Accessories
- Water and Dust Proof with IP 67 Certification
- ATA-300 Certification
- Impact Proof Lightweight NK-7™ Resin
- Easy Release Powerclaw™ Latching System
- Soft Grip Comfort Handle
- Pad-Lockable
- Mil-STD-810F Immersion Test Certified

Waterproof Zoom H4N Case
MODEL: GU-ZOOMH4N-WP

Waterproof Zoom H6 Case
MODEL: GU-ZOOMH6-WP



FEATURED MODEL
GU-ZOOMH4N-WP

MONITOR 2 GO SERIES

RIGID EPS FOAM LIGHTWEIGHT CASE; EVA TOP

- Compact carry case for flat screen monitors up to 22"
- Lightweight, rigid EPS construction
- EVA top reinforcement to protect the screen
- Internal padded straps to hold the monitor in place
- Soft adjustable base support
- Storage compartment for cables and other peripherals
- Ergo grip, padded carry handle
- Removable, adjustable padded shoulder strap



22" Flat Screen Monitor Lightweight Case

MODEL: G-MONITOR2-GO22



INTERNAL PADDED STRAPS TO HOLD MONITOR IN PLACE



STORAGE COMPARTMENT FOR CABLES & PERIPHERALS

LAPTOP & PROJECTOR BAGS

CHECKPOINT FRIENDLY LAPTOP & PROJECTOR BAGS

- Rugged nylon construction
- Storage for file folders and business accessories
- Meets airline specifications for carry-on or check-in
- Removable built-in key chain
- Adjustable shoulder strap
- Ergo-grip handle
- Retractable tow handle and wheels
- Separate adjustable cable storage also acts as an internal divider for projector section



CHECKPOINT FRIENDLY FOLD-OUT DESIGN



STORAGE FOR FILE FOLDERS & BUSINESS ACCESSORIES



Model # GAV-LTOFFICE



Model # GAV-LTOFFICEW

Laptop & Projector Bag

MODEL: GAV-LTOFFICE

Laptop & Projector Bag; Wheels & Handle

MODEL: GAV-LTOFFICEW

LCD TOTE SERIES

PADDED LCD TRANSPORT BAGS

- 25mm of PE foam padding ensures 360-degree impact absorption
- Reinforced front cover is outfitted with a polyethylene screen shield, providing shatter-resistant protection
- Tricot fabric lining offers form-fitting interior that is both sturdy and soft
- A dual-zipper enclosure allows for easy loading and unloading
- Spacious exterior accessory pocket keeps your cables and accessories organized while a clear vinyl window perfectly fits your business card or ID tag
- Durable padded nylon handles and removable shoulder strap give you a firm grip on your gear



Small Padded LCD Transport Bag
MODEL: G-LCD-TOTE-SM

Medium Padded LCD Transport Bag
MODEL: G-LCD-TOTE-MD

Large Padded LCD Transport Bag
MODEL: G-LCD-TOTE-LG

Padded LCD Transport Bag; 50" Screens
MODEL: G-LCD-TOTE50



FEATURED MODEL
G-LCD-TOTE-MD

Small Padded Dual LCD Transport Bag
MODEL: G-LCD-TOTE-SMX2

Medium Padded Dual LCD Transport Bag
MODEL: G-LCD-TOTE-MDX2

Large Padded Dual LCD Transport Bag
MODEL: G-LCD-TOTE-LGX2

Padded LCD Transport Bag; 60" Screens
MODEL: G-LCD-TOTE60

STANDARD TRIPOD LCD/LED STAND

STANDARD ADJUSTABLE TRIPOD LCD/LED STAND

- VESA Mount for Universal Mounting
- Easy Release For One Person Operation
- Heavy Duty Steel Construction
- Min / Max Height: 50/72 Inches (1270/1854 mm)
- 40 Lb Weight Capacity (18 kg)
- Red Safety Trim On Feet (Removable)
- VESA mount is compatible with both 100x100 and 200x200 hole patterns
- Holds screens up to 48" overall width

Standard Tripod LCD/LED Stand
MODEL: GFW-AV-LCD-1



DELUXE TRIPOD LCD/LED STAND

DELUXE ADJUSTABLE TRIPOD LCD/LED STAND WITH LIFT-EEZ PISTON

- Deluxe Tripod Stand to Hold Screens Up to 48"
- LiftEEZ Self-Raising Center Tube Piston Elevates Flat Panel Displays Up to 45 lbs
- Weights Above 45 lbs will Require a Small Amount of Assistance from the User with Max Recommended Weight at 100 lbs
- Legs Adjust for Precision Setup, and Red Removable Safety Trim on Feet
- Mix/Max Height (to center of VESA mount): 43/70" (1092/1778mm)
- Comfortable Twist Knob to Secure Height Adjustments
- Universal VESA Mount and Hardware Included for 100x100 to 200x200 Hole Patterns
- Allows for Horizontal or Vertical Screen Orientation
- Cable Organization Clip Included
- Heavy-Duty Construction
- Product Specifications (compact): 44"/1118mm (L) x 8.6"/218mm (W) x 8.6"/218mm (H). Weight: 18.2 lbs/8.3kg

Deluxe Tripod LCD/LED Stand
MODEL: GFW-AV-LCD-2



PISTON-DRIVEN AV STAND

DELUXE QUAD LEGGED LCD/LED STAND WITH LIFT-EEZ PISTON; FITS UP TO 65"

- Deluxe Quadpod Stand to Hold Larger Screens Up to 65"
- LiftEEZ Self-Raising Center Tube Piston Elevates Flat Panel Displays Up to 45 lbs
- Weights Above 45lbs will Require a Small Amount of Assistance from the User with Max recommended Weight at 100 lbs
- Four Legs Provide More Support and Stability than a Traditional Tripod Style
- Legs Adjust for Precision Setup
- Min/Max Height (to center of mount): 43.3/71" (1100/1800mm)
- Comfortable Twist Knob to Secure Height Adjustments
- Universal VESA Mount and Hardware Included for 75x75 to 640x400 Hole Patterns
- Allows for Horizontal or Vertical Screen Orientation
- Red, Removable Safety Trim on Feet
- Cable Organization Clip Included
- Product Specifications (compact): 46.3"/1175mm (L) x 8.8"/224mm (W) x 4.9"/125mm (H). Weight: 19.6 lbs/8.9kg

Piston-driven AV stand 65"
MODEL: GFW-AV-LCD-25



AV STAND TO ACCOMMODATE DISPLAYS UP TO 65"

STANDARD QUAD LEGGED LCD/LED STAND; FITS UP TO 65"

- Standard Quad legged stand to hold larger screens up to 65"
- Four legs provide more support and stability than a traditional tripod style
- Min / Max Height: 43/72 Inches (1092/1854 mm)
- Comfortable twist knob to securely lock in height adjustments
- Universal VESA mount and hardware included for 100x100 to 640x400 hole patterns
- Allows for horizontal or vertically screen display
- Red, removable safety trim on feet
- Cable organization clip included
- Heavy-duty steel construction with black powder coated finish
- Comes in retail friendly packaging

AV stand to accommodate displays up to 65"
MODEL: GFW-AV-LCD-15



UNIVERSAL TABLET CLAMPING MOUNT W/ 2-POINT SYSTEM

UNIVERSAL TABLET/IPAD CLAMPING MOUNT HOLDER WITH CORNER GRIP SYSTEM



- Universal Tablet/iPad Clamping Mount Holder with Corner Grip System
- Fits 6"/152mm - 15"/381mm Screens (Including iPad Pro 12.9")
- Includes Optional Clamp for Tubing Diameters up to 1.5"/38mm
- Reversible Corners allow for Smaller-Size Smartphones & Tablets to be Mounted
- Works Great for Live Performances, Studio Sessions, Rehearsals, Professional Presentations
- Product Dimensions (Clamp Attached): 13"/330mm (L) x 8"/203mm (W) x 8"/203mm (H), Net Weight: 1.4 lbs./0.64 kg
- Mounts Directly to Microphone Stand Threads
- Swivels to Enable Portrait or Landscape Viewing
- Tilt Adjustment for Perfect Viewing Angle
- Max Weight Capacity: 5 lbs./2.27 kg

Universal Tablet Clamping Mount W/ 2-Point System
MODEL: GFW-TABLET1000



COMPACT ADJUSTABLE MEDIA TRAY STAND

COMPACT ADJUSTABLE MEDIA TRAY WITH TRIPOD STAND

- Adjustable reversible 1.2mm steel utility tray
- Tray surface measures 19.25" x 15.75" with 1" flanged edges
- Mounting brackets for 100x100 Vesa mounting for small monitors
- Perfect for laptops, projectors, small production samplers, sheet music, small keyboard controllers and more
- Adhesive EVA rubber pads prevent slippage
- Collapsible tripod design
- Built-in safety pin and hardware included
- Red safety rings on feet

Media Tray Stand with 20 lb. Weight Capacity
MODEL: GFW-UTL-MEDIATRAY1

Heavy-Duty Adjustable Media Tray Stand with 45 lb. Weight Capacity
MODEL: GFW-UTL-MEDIATRAY2

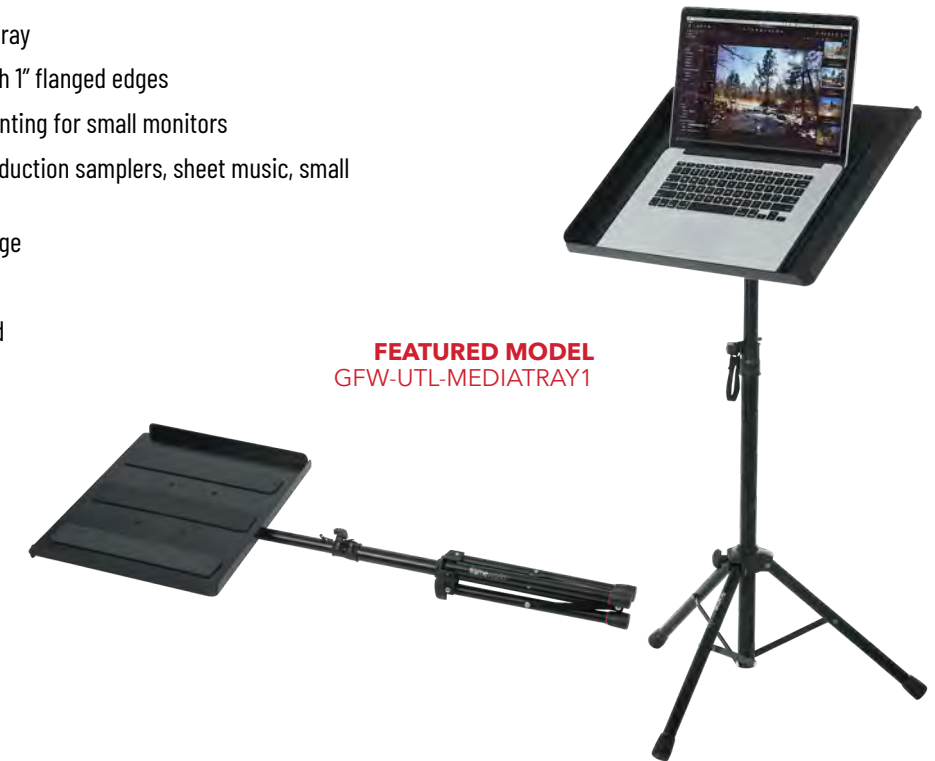

IPAD TABLET TRAY WITH ADJUSTABLE CLAMP MOUNT

ADJUSTABLE CLAMPING TRAY FOR IPAD 2 AND OTHER TABLET DEVICES

- Tray Adjusts To Fit iPad, iPad 2, And Most Other Large Format Tablets
- Tray Can Be Configured In Landscape or Portrait Mode
- Multi-Angle Viewing Adjustability
- Fits up to Max Tablet size of 10" x 7.75"
- Clamps Onto Anything Less Than 1.25" (32mm)
- Great For Mic Stands, Drum Hardware, Desks, And Guitar Amps
- Lightweight Durable Construction

iPad Tablet Tray with Adjustable Clamp Mount
MODEL: GFW-UTL-TBLTCLMP



DESKTOP LAPTOP STANDS



FEATURED MODEL
GFWLAPTOP2000

- Sturdy Riser for Laptop Computers (Including MacBook Air, MacBook Pro & Microsoft Surface Models), MIDI Control Surfaces, CD Players, Small Mixers, & Similar Equipment
- Lightweight & Compact Design Minimizes Desktop Footprint
- Ergonomic Angled Platform for Easy Access to Keyboard & Gear Controls
- Padded Surface and Front Bumpers Ensure Laptop Stays on Platform
- Customizable Support Bars Double as Cable Management Solution
- Non-Slip Feet Keep Stand Planted on Desktop or Other Flat Surface
- Max Weight Capacity: 20 lbs./9.07 kg
- Product Dimensions: 11.75"/298mm (L) x 13.25"/337mm (W) x 12.25"/311mm (H), Net Weight: 3 lbs./1.36 kg

Space Saving Collapsible Desktop Laptop Stand

MODEL: GFWLAPTOP1000

Universal Height-Adjustable Laptop Desktop Stand

MODEL: GFWLAPTOP2000



FEATURED MODEL
GFWLAPTOP1000

TRIPOD LAPTOP AND PROJECTOR STAND

PORTABLE STAND WITH HEIGHT & TILT ADJUSTMENT

- Sturdy Tray Holds Laptops, Projectors, DJ Gear, Pro Audio Equipment, or Sheet Music
- Platform Measures 14"/356mm x 11"/279mm with Adjustable Tilt for Custom Positioning
- Optional Elastic Web Straps & Flanged Edges on Tray Prevent Slippage
- Adhesive Non-Slip EVA Pad Helps to Grip Gear & Prevents Scratching
- Collapsible Tripod Base with Red Removable Safety Trim on Feet
- Built-In Safety Pin & Soft-Touch Knob for Securing Stand at Desired Height
- Steel Construction with Black Powder Coated Finish
- Min/Max Height: 28.25/44.5" (718mm/1130mm)
- Max Weight Capacity: 20 lbs./9.07 kg
- Product Dimensions (Compact Overall): 31.5"/800mm (L) x 14"/356mm (W) x 3.5"/89mm (H), Net Weight: 6.6 lbs./3 kg

Tripod Laptop And Projector Stand

MODEL: GFWLAPTOP1500



CLAMPABLE LAPTOP AND ACCESSORY STAND

UNIVERSAL LAPTOP STAND WITH ADJUSTABLE HEIGHT

- Multi-purpose Top Deck Surface Holds Most Laptop Computers (Including MacBook Air, MacBook Pro & Microsoft Surface Models)
- 12"/305mm x 9"/229mm Top Platform with Soft, EVA-Lined Surface
- Height Adjustable from 10"/254mm to 14"/356mm
- Ergonomic Platform with 15-Degree Angle Adjustment for Easy Access to Keyboard & Controls
- Clamps to Desktop Surfaces 2.63"/67mm in Thickness
- Steel Construction with Black Powder Coated Finish
- Max Weight Capacity: 20 lbs./9.07 kg
- Product Dimensions (Compact Overall): 10"/254mm (L) x 11.75"/298mm (W) x 7.75"/197mm (H), Net Weight: 4.4 lbs./2 kg

Clampable Laptop and Accessory Stand

MODEL: GFWLAPTOP2500

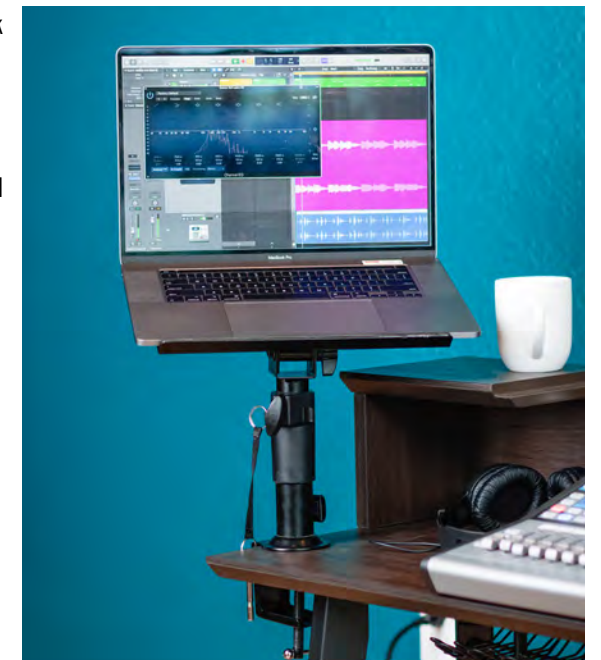

CABLES

Whether you're playing live, recording, rehearsing with the band, or just practicing at home, a bad cable can distract you from your best performance. Cableworks understands that the best cables are the ones you never have to think about.



BACKLINE SERIES.....	170
COMPOSER SERIES.....	172
HEADLINER SERIES.....	174

BACKLINE SERIES CABLES

SPEAKER, INSTRUMENT & XLR CABLES



FEATURED MODEL
GCWB-DS6X2-20

NEW!
BACKLINE
DROP SNAKES



NEW!
6-Channel Drop Snake

XLR Box Input - XLR Fan

MODEL NO.	CABLE LENGTH
GCWB-DS6X2-20	20 Foot
GCWB-DS6X2-30	30 Foot
GCWB-DS6X2-50	50 Foot

NEW!
8-Channel Drop Snake

XLR Box Input - XLR Fan

MODEL NO.	CABLE LENGTH
GCWB-DS8X2-25	25 Foot
GCWB-DS8X2-50	50 Foot



NEW!
Balanced

1/4" TRS Male - 1/4" TRS Male

MODEL NO.	CABLE LENGTH
GCWB-BPC-1	1 Foot
GCWB-BPC-2	2 Foot
GCWB-BPC-3	3 Foot
GCWB-BPC-5	5 Foot
GCWB-BPC-10	10 Foot
GCWB-BPC-15	15 Foot
GCWB-BPC-20	20 Foot
GCWB-BPC-30	30 Foot
GCWB-BPC-50	50 Foot

- Cableworks Backline Series cables are a best-in-class line of cables for music and audio professionals.
- The line consists of Instrument, XLR, Speaker, and Patch cables to accommodate all your audio needs.
- With highly durable and flexible jackets, classic reliable connectors, and oxygen-free conductors, the Backline series can be relied upon every time you plug it in.



XLR

GCWB-XLR-03	3 Foot
GCWB-XLR-05	5 Foot
GCWB-XLR-10	10 Foot
NEW! GCWB-XLR-15	15 Foot
GCWB-XLR-20	20 Foot
NEW! GCWB-XLR-25	25 Foot
GCWB-XLR-30	30 Foot
GCWB-XLR-50	50 Foot



NEW!
Braided Straight to Right Angle

GCWB-INS-10RA	10 Foot
GCWB-INS-20RA	20 Foot



Straight to Straight Instrument

GCWB-INS-05	5 Foot
GCWB-INS-10	10 Foot
GCWB-INS-20	20 Foot
GCWB-INS-30	30 Foot



Straight to Right Angle Instrument

GCWB-INS-05RA	5 Foot
GCWB-INS-10RA	10 Foot
GCWB-INS-20RA	20 Foot
GCWB-INS-30RA	30 Foot



Right Angle to Right Angle Instrument Patch

GCWB-INS-6INRA3PK	6 Inch
-------------------	--------



TS to Twist Lock Speaker

GCWB-SPK-10-ITL	10 Foot
GCWB-SPK-25-ITL	25 Foot
GCWB-SPK-50-ITL	50 Foot



Twist Lock to Twist Lock Speaker

GCWB-SPK-10-2TL	10 Foot
GCWB-SPK-25-2TL	25 Foot
GCWB-SPK-50-2TL	50 Foot



TS Speaker

GCWB-SPK-03	3 Foot
GCWB-SPK-06	6 Foot
GCWB-SPK-10	10 Foot
GCWB-SPK-25	25 Foot
GCWB-SPK-50	50 Foot

COMPOSER SERIES CABLES

SPEAKER, INSTRUMENT & XLR CABLES



NEW!
COMPOSER
FLAT PATCH CABLES



NEW!
Flat Patch Cables
1/4" Right Angle TS

MODEL NO.	CABLE LENGTH
GCWC-FPC3*	3 Foot
GCWC-FPC6*	6 Foot
GCWC-FPC12*	12 Foot
GCWC-FPC24	24 Foot

*Available in 3-Pack



NEW!
Wireless Bodypack Instrument

GCWC-TA4F-3	3 Foot
GCWC-TA4F-3RA	20 Foot

- The Composer Series is Cableworks professional cable offering, featuring upgraded and well-shielded, low-capacitance conductors, durable PVC jackets for flexibility and reliability, and Cableworks "Patent Pending" connectors.
- These connectors feature our TORIColor ID rings which allow for easy identification when using multiple cables. The Composer Series includes a full assortment of Instrument, XLR, and Speaker cables to support all your professional audio needs.

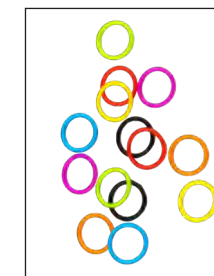

TORI COLOR RINGS



XLR Female to TRS

GCWC-XLR-18INFTRS	18 Inch
GCWC-XLR-05FTRS	5 Foot
GCWC-XLR-10FTRS	10 Foot
GCWC-XLR-20FTRS	20 Foot



XLR Male to TRS

GCWC-XLR-18IMTRS	18 Inch
GCWC-XLR-05MTRS	5 Foot
GCWC-XLR-10MTRS	10 Foot
GCWC-XLR-20MTRS	20 Foot



XLR

GCWC-XLR-03	3 Foot
GCWC-XLR-06	6 Foot
GCWC-XLR-10	10 Foot
NEW! GCWC-XLR-15	15 Foot
GCWC-XLR-20	20 Foot
NEW! GCWC-XLR-25	25 Foot
GCWC-XLR-30	30 Foot
GCWC-XLR-50	50 Foot
GCWC-XLR-75	75 Foot
GCWC-XLR-100	100 Foot



Straight to Straight Instrument

GCWC-INS-03	3 Foot
GCWC-INS-10	10 Foot
GCWC-INS-20	20 Foot
GCWC-INS-30	30 Foot



TS to Twist Lock Speaker

GCWC-SPK-03-ITL	3 Foot
GCWC-SPK-06-ITL	6 Foot
GCWC-SPK-10-ITL	10 Foot
GCWC-SPK-15-ITL	15 Foot
GCWC-SPK-25-ITL	25 Foot
GCWC-SPK-50-ITL	50 Foot
GCWC-SPK-100-ITL	100 Foot



Straight to Right Angle Instrument

GCWC-INS-03RA	3 Foot
GCWC-INS-10RA	10 Foot
GCWC-INS-20RA	20 Foot
GCWC-INS-30RA	30 Foot



Twist Lock to Twist Lock Speaker

GCWC-SPK-03-2TL	3 Foot
GCWC-SPK-06-2TL	6 Foot
GCWC-SPK-10-2TL	10 Foot
GCWC-SPK-15-2TL	15 Foot
GCWC-SPK-25-2TL	25 Foot
GCWC-SPK-50-2TL	50 Foot

HEADLINER SERIES CABLES

SPEAKER, INSTRUMENT & XLR CABLES



NEW!
Wireless Bodypack Instrument

GCWH-TA4F-30T	3 Foot
GCWH-TA4F-3RA0T	20 Foot

- The Headliner Series is Cableworks premium cable offering that features our best-performing, lowest capacitance conductors, providing optimal signal transmission.
- Headliner cables come wrapped in sturdy, flexible PVC jackets that result in an extremely durable and reliable cable that will stand the test of time.
- The Headliner Instrument, XLR, and TS Speaker cables include Cableworks "Patent Pending" connectors that feature a rugged design highlighted by our TORIColor ID rings for easy identification when using multiple cables.

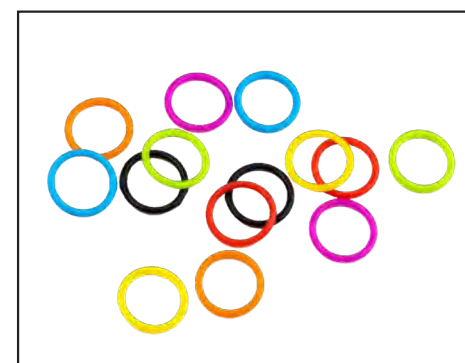

TORI COLOR RINGS



Straight to Right Angle Quiet Instrument

GCWH-INS-10RA0T	10 Foot
GCWH-INS-20RA0T	20 Foot
GCWH-INS-30RA0T	30 Foot



Straight to Right Angle Instrument

GCWH-INS-6INRA	6 Inch
GCWH-INS-03RA	3 Foot
GCWH-INS-10RA	10 Foot
GCWH-INS-20RA	20 Foot
GCWH-INS-30RA	30 Foot



Straight to Straight Instrument

GCWH-INS-03	3 Foot
GCWH-INS-10	10 Foot
GCWH-INS-20	20 Foot
GCWH-INS-30	30 Foot



Straight to Straight Quiet Instrument

GCWH-INS-100T	10 Foot
GCWH-INS-200T	20 Foot
GCWH-INS-300T	30 Foot



TS to Twist Lock Speaker

GCWH-SPK-03-1TL	3 Foot
GCWH-SPK-06-1TL	6 Foot
GCWH-SPK-10-1TL	10 Foot
GCWH-SPK-15-1TL	15 Foot
GCWH-SPK-25-1TL	25 Foot



Twist Lock to Twist Lock Speaker

GCWH-SPK-03-2TL	3 Foot
GCWH-SPK-06-2TL	6 Foot
GCWH-SPK-10-2TL	10 Foot
GCWH-SPK-15-2TL	15 Foot
GCWH-SPK-25-2TL	25 Foot



TS Speaker

CBW-HDLSPKR-CBLE-3	3 Foot
CBW-HDLSPKR-CBLE-6	6 Foot
CBW-HDLSPKR-CBLE-10	10 Foot
CBW-HDLSPKR-CBLE-15	15 Foot
CBW-HDLSPKR-CBLE-25	25 Foot



XLR

CBW-HDLXLR-CBLE-3	3 Foot
CBW-HDLXLR-CBLE-6	6 Foot
CBW-HDLXLR-CBLE-10	10 Foot
CBW-HDLXLR-CBLE-20	20 Foot
CBW-HDLXLR-CBLE-50	50 Foot
CBW-HDLXLR-CBLE-75	75 Foot

ACCESSORIES

Upgrade your studio with our essential accessories, acoustic foam, cable organizers and more! Elevate your productions and capture professional quality content effortlessly. Unleash your creativity with our top-notch studio accessories.

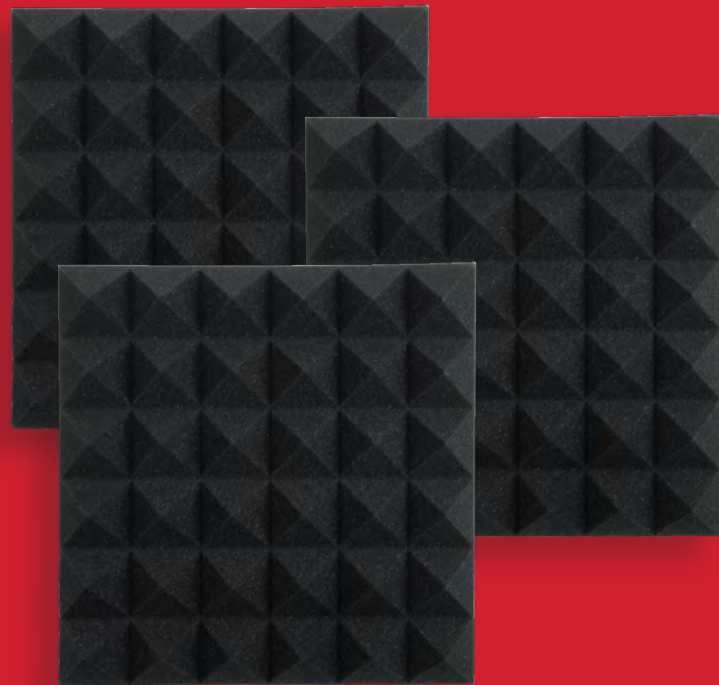

ACCESSORIES.....178

2 INCH THICK ACOUSTIC FOAM TILES

12 X 12 INCH PYRAMID FOAM PANELS AVAILBLE IN BURGUNDY, CHARCOAL, & RED

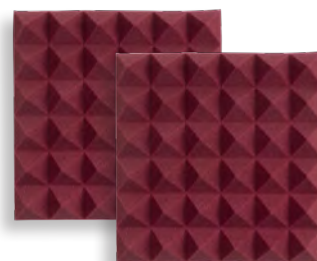

(2) Pack Acoustic Panels in Burgundy
MODEL: GFW-ACPNL1212PBDY-2PK

(4) Pack Acoustic Panels in Burgundy
MODEL: GFW-ACPNL1212PBDY-4PK

(8) Pack Acoustic Panels in Burgundy
MODEL: GFW-ACPNL1212PBDY-8PK

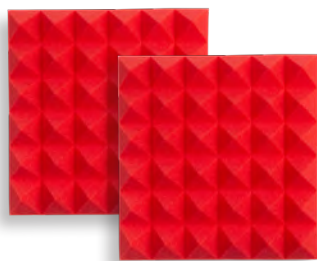

(2) Pack Acoustic Panels in Red
MODEL: GFW-ACPNL1212PRED-2PK

(4) Pack Acoustic Panels in Red
MODEL: GFW-ACPNL1212PRED-4PK

(8) Pack Acoustic Panels in Red
MODEL: GFW-ACPNL1212PRED-8PK



(8) Pack of Double Sided Adhesive Squares
MODEL: GFW-ACPNL-ADHESIVE

(2) Pack Acoustic Panels in Charcoal
MODEL: GFW-ACPNL1212PCHA-2PK

(4) Pack Acoustic Panels in Charcoal
MODEL: GFW-ACPNL1212PCHA-4PK

(8) Pack Acoustic Panels in Charcoal
MODEL: GFW-ACPNL1212PCHA-8PK

- Improves Acoustics of Room by Absorbing Unwanted Reflected Noise & Echo During Recording, Playback & Mixing
- Great for Recording & Listening Spaces, Including Podcasting, Broadcasting, Streaming, Home Studio, Drum Room, Control Room, Vocal Booth, Rehearsal Space, & Similar Applications
- 3D Pyramid Design Provides Ample Surface Area for Maximum Sound Absorption
- Acoustical Performance Rating: 0.45 NRC
- Flammability Rating: Class A (Rated Under ASTM-E84 Testing Standards)
- Product Dimensions (Single Piece): 12"/305mm (L) x 12"/305mm (W) x 2"/51mm (H), Net Weight: 0.13 lbs./0.06 kg

HEADPHONE HANGER FOR DESKS

HEADPHONE HANGER THAT CLAMPS ONTO DESKTOP EDGE

- Clamp-On Desk Headphone Hanger
- Reduces Risk of Damage due to Headphones Left Improperly Stored on Floors or Temporary Surfaces
- Utilizes Table Edge to Free Up Desktop Space
- Clamps to Surfaces up to 1.5"/38mm in Thickness
- Works Alternatively as a Cable Hanger
- Product Dimensions: 5.5"/140mm (L) x 1.88"/48mm (W) x 3"/76mm (H). Net Weight: 0.20 lbs./0.09 kg

Headphone Hanger For Desks
MODEL: GFW-HP-HANGERDESK



DESK-CLAMPING SINGLE CUP BEVERAGE HOLDER

SECURELY CLAMPS TO DESK EDGES

- Desk-Clamping Single Cup Beverage Holder
- Safe & Convenient Drink Storage: Prevents Clutter & Spills
- Great for Mugs, Tumblers, Plastic Cups, & Drink Containers up to 3.3"/84mm-Wide
- Rubberized Top Ring & Base Grips Cup to Prevent Spills
- Securely Clamps to Desk Edges up to 2.5"/64mm-Thick
- Product Dimensions: 5.75"/146mm (L) x 4.5"/114mm (W) x 4.6"/117mm (H), Net Weight: 0.5 lbs./0.23 kg

Desk-Clamping Single Cup Beverage Holder
MODEL: GFW-SINGLECUP-DESK



RING LIGHT STANDS W/ PHONE CLAMP

10-INCH LED RING LIGHT STAND AVAILABLE IN DESKTOP AND TRIPOD SIZE



Ring Light Round Base Desktop Stand W/ Phone Clamp
MODEL: GFW-RINGLIGHTDSKTP

- Create Endless Light Positions for Podcasts, Broadcasts, Streaming, Content Creation, Photography, Videography
- Three (3) Color Modes with 10 Brightness Levels: Cool, Neutral & Warm White (3200k, 4500k, 5500k)
- 6'/1.8m USB-A Cable with Powered Remote Control for Switching Between Color Modes & Adjusting Brightness
- 360-Degree Universal Phone Clamp with Locking Knob & Gooseneck Allows for Portrait & Landscape Placement
- Ball-and-Socket Head Adapter Enables 180-Degree Light Angle
- Adjustment with 1/4"-20 Camera Threads (Male)
- Tripod Stand is Collapsible with a Portable Design - 24"/610mm Max Diameter when Expanded/Min/Max Height (Base to Light Top): 28/72" (711/1829mm)/Min/Max Phone Clamp Range: 2.25/3.38" (57/86mm)
- Desktop Stand is Compact with a Portable Design - 5"/127mm Round Base Minimizes Desktop Footprint

Ring Light Round Base Tripod Stand W/ Phone Clamp
MODEL: GFW-RINGLIGHTTRIPD



Set Of Two Stands, Ring Lights & Phone Holders
MODEL: GFW-RINGLIGHTSET

CAMERA MOUNT MIC STAND ADAPTER

CAMERA MOUNT MIC STAND ADAPTER WITH BALL-AND-SOCKET HEAD

- Allows for Mounting DSLR Camera or Video Recorder Directly to Mic Stand Threads
- 5/8-27 Mic Stand Threads (Female) to 1/4-20 Camera Threads (Male)
- Rotates 360-Degrees and Tilts 180-Degrees with Soft Touch Knob for Locking Camera at Desired Angle
- Rubberized Contact Pad Prevents Scratching
- Heavy Duty Steel Construction with 6 lbs./2.7 kg Weight Capacity
- Product Dimensions: 2"/51mm (L) x 2"/51mm (W) x 1"/25mm (H), Net Weight: 0.20 lbs./0.09 kg

Camera Mount Mic Stand Adapter
MODEL: GFW-MIC-CAMERA-MT



UNIVERSAL VESA MOUNT ACCESSORY SHELF

VESA MOUNT VIDEO CONFERENCE AND STREAMING ACCESSHORY SHELF

- Mounts to VESA Equipped Computer Display (Supports 75x75 or 100x100mm VESA Patterns)
- Great for Content Creation, Video Conferencing, Remote Learning, Video Tutorials, & Similar Applications
- Features 31 Angled Slots for Mounting Accessories with 1/4"-20 Threads
- Multi-Adjustable Design: (3x) Height Options & Reversible (Forward or Backward) Positioning
- Compatible with DSLR & Mirrorless Camera Bodies, GoPro Cameras, Smartphones, LED Lights/Ring Lights, & More
- Included Hardware: (4x) M4 Assembly Screws, (2x) 1/4"-20 Accessory Mounting Screws, (4x) Mounting Spacers

Universal Vesa Mount Accessory Shelf
MODEL: GFWMONITORSHSHELF



METAL CABLE MANAGEMENT SYSTEM

FRAMEWORKS METAL CABLE MANAGEMENT SYSTEM

NEW!

- **Under-Desk Cable Organizer:** Keeps excess cables, power strips, and power bricks neatly stored and off the floor for a clean, organized workspace
- **Smart Cable Pass-Through Design:** Precision-cut slots spaced 1" apart accommodate XLR connectors, 3-prong plugs, and various cable types for easy routing
- **Heavy-Duty Steel Construction:** Made from durable bent steel for superior strength and long-lasting performance
- **Sleek & Professional Look:** Black finish blends seamlessly with any home office, gaming setup, or workstation
- **Complete Installation Kit:** Includes 6 cable ties and mounting screws for quick and secure setup

Metal Cable Management System

MODEL: GFW-CBLMGM-MTL



MESH CABLE MANAGEMENT SYSTEM

FRAMEWORKS MESH CABLE MANAGEMENT SYSTEM

NEW!

- **Under-Desk Cable Organizer:** Keeps excess cables, power strips, and power bricks neatly stored and off the floor for a clutter-free workspace
- **Secure Cable Management:** Integrated cable ties spaced 1" apart provide a secure pass-through and prevent tangling
- **Durable Mesh Design:** Breathable mesh construction reinforced with sturdy aluminum support rods for long-lasting stability
- **Sleek & Versatile:** Black finish blends seamlessly with any desk setup, ideal for home offices, gaming stations, and workspaces
- **Easy Installation:** Comes with all necessary mounting hardware for quick and hassle-free setup

Mesh Cable Management System

MODEL: GFW-CBLMGM-MSH

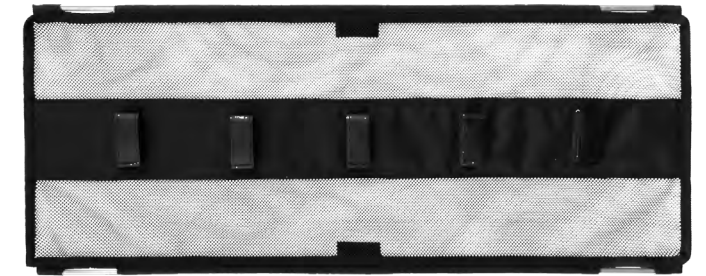

INCLUDED HARDWARE



DURABLE MESH DESIGN

WALL MOUNTABLE CABLE HANGER AND ORGANIZER

WALL MOUNTABLE CABLE HANGER & ORGANIZER



- Wall Mountable Cable Hanger & Organizer
- Provides Convenient, Accessible Storage for Audio & Computer Cables
- Hanging Design Prevents Potential Damage to Cables from Over-Coiling & Kinks
- 19 Cable Slots with Alternating-Size Spaces from 5-9mm
- Features Short & Wide-Distance Mounting Hole Options
- Rugged Steel Construction with Black Powder Coat Finish
- Product Dimensions: 14"/356mm (L) x 3.44"/87mm (W) x 1.25"/32mm (H). Net Weight 1 lbs./0.45 kg

Wall Mountable Cable Hanger And Organizer

MODEL: GFW-CABLEHANGER

CONTENT CREATOR

The new Gator Frameworks elite furniture series features a contemporary design with superb quality in every detail. Our goal is to deliver the very best features, style, and quality with an aesthetic to match any home or studio decor.



ID SERIES CREATOR TREE.....**186**

ID SERIES CREATOR TREE

ALL-IN-ONE MODULAR CONTENT CREATOR STAND

STANDARD TOP-MOUNTED MICROPHONE BOOM ARM WITH 360° LOCKING ROTATION

10-INCH LED RING LIGHT WITH SMARTPHONE HOLDER INCLUDED

DURABLE METAL CONSTRUCTION & BUILT TO LAST

FOUR (4) ADJUSTABLE ACCESSORY CHANNELS

CAMERA ADAPTER FITS MOST DEVICES THAT ACCEPT 1/4"-20 THREADS, INCLUDING CAMERAS, VIDEO CAMERAS, LIGHTING AND SIMILAR GEAR

15lb MAX ARM WEIGHT

DUAL ACCESSORY ARMS WITH VERTICAL HEIGHT ADJUSTMENT

ADAPTERS & GOOSENECKS INCLUDED

360° ROTATION

CLAMPS DIRECTLY ONTO DESK EDGE TO FREE UP WORKSPACE

60lb MAX TOTAL CAPACITY

INCLUDES

- SIX (6) VELCRO CABLE TIES
- FIVE (5) 1/4"-20 MALE TO 1/4"-20 MALE THREADED ADAPTERS
- TWO (2) 1/4"-20 FEMALE TO 5/8"-27 MALE THREADED ADAPTERS
- TWO (2) LIGHTING SPIGOT ADAPTERS
- 6" AND 13" GOOSENECKS FOR FLEXIBLE PLACEMENT OF GEAR



- Create Pro-Level Content Quickly & Easily: Great for Content Creators, Live Streaming, Podcasts, Video Tutorials, and Similar Applications
- Space-Saving, Ergonomic Design: Clamps Directly onto Desk Edge to Free Up Workspace
- Dual Accessory Arms with Vertical Height Adjustment: Top Arms Rotate 360-Degrees & Lock at Desired Position
- 10-Inch LED Ring Light with Smartphone Holder: Three (3) Color Modes with 10 Brightness Levels - Cool, Neutral & Warm White (3200k, 4500k, 5500k)
- Standard Top-Mounted Microphone Boom Arm with 360-Degree Locking Rotation
- Heavy-Duty Ball Head Camera Mount with Reversible Cold Shoe Adapter Tilts 90-Degrees & Pans 360-Degrees for Custom Camera Positioning
- Camera Adapter Fits Most Devices that Accept 1/4"-20 Threads, Including DSLR Cameras, Mirrorless Cameras, Video Cameras, and Similar Gear
- Included Adapters | Five (5) 1/4"-20 Male to 1/4"-20 Male Threaded Adapters, Two (2) 1/4"-20 Female to 5/8"-27 Male Threaded Adapters, Two (2) Lighting Spigot Adapters, and 6" and 13" Goosenecks for Flexible Placement of Gear
- Technical Specs | Maximum Arm Span: 15"/381mm; Maximum Desk Clamping Thickness: 2.25"/57mm; Maximum Weight Capacity Per Arm: 15 lbs./6.8 kg; Maximum Weight Capacity for Entire Stand: 60 lbs./27.2 kg; Height from Desk Surface: 26.5"/673mm; Mic Boom Arm Reach: 38"/965mm (From Pivot to Top of Column); Product Dimensions (Mic Boom Folded Down): 47.5"/1207mm (L) x 34"/864mm (W) x 4.13"/105mm (H), Net Weight: 11.5 lbs./0.45 kg



ID SERIES CREATOR TREE ACCESSORIES



KIOSK

- A - GFW-ID-CT31TOWER
- B - GFW-ID-CT41CROSSBAR
- C - GFW-ID-CTVESAEXTARM
- D - GFW-ID-CTCABLEWRAP

*ALL ACCESSORIES COMPATIBLE WITH FRAMEWORKS CREATOR TREE (GFW-ID-CREATORTREE)

ID SERIES CREATOR TREE TOWER

AVAILABLE IN 26 & 31 INCH HEIGHTS

- 31"/787mm or 26"/660mm Tower for Frameworks ID Series Creator Tree System
- Compatible with All Vertically Mounted ID Series Creator Tree Accessory Arms & 41"/1041mm Crossbar
- Securely Clamps to Desks, Tables & Similar-Sized Surfaces 2.15"/55mm - 3.3"/84mm Max in Thickness
- Mic Boom Arm Mounting Point at Top (0.6"/14mm ID) with Removable End Cap & Position Lock Knob
- Hardware Included

**ID Series Creator Tree
26-Inch Tower**
MODEL: GFW-ID-CT26TOWER

**ID Series Creator Tree
31-Inch Tower**
MODEL: GFW-ID-CT31TOWER



ID SERIES CREATOR TREE CROSSBAR

41-INCH MOUNTING CROSSBAR

- 41"/1041mm Mounting Crossbar for Frameworks ID Series Creator Tree System
- Joins Two (2) ID Series Creator Tree Towers (GFW-ID-CT26TOWER / GFW-ID-CT31TOWER) for Extended Mounting Range
- Attach up to Six (6) Horizontally Mounted ID Series Creator Tree Accessory Arms
- Locks at Desired Height & Angle
- Supports Monitor Weights up to 60 lbs./27.2 kg

**ID Series Creator Tree
41-Inch Mounting Crossbar**
MODEL: GFW-ID-CT41CROSSBAR

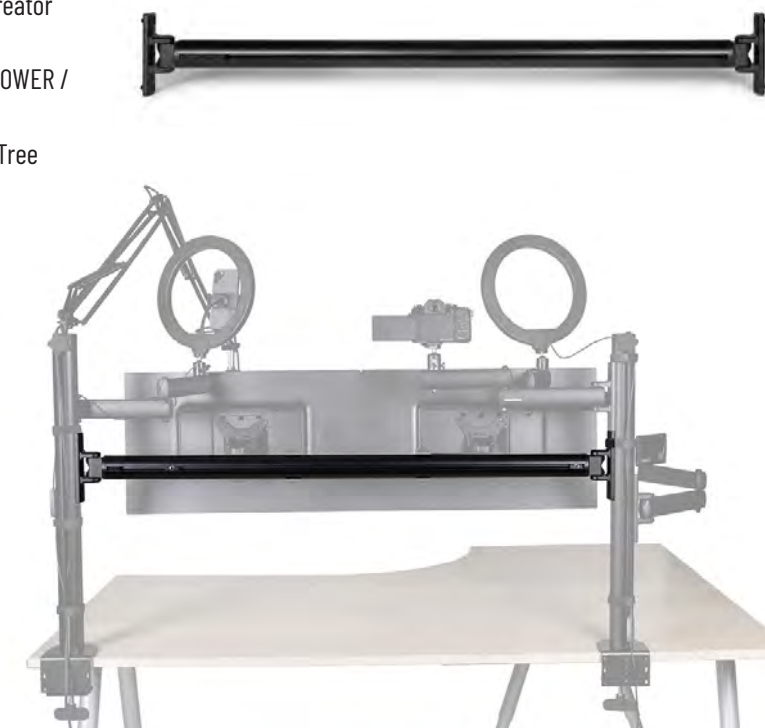

ID SERIES CREATOR TREE ACCESSORIES



PODCAST

ID SERIES CREATOR TREE VESA MOUNT ADAPTER 41-INCH MOUNTING CROSSBAR

- VESA Mount Adapter Arm for Frameworks ID Series Creator Tree Tower
- Fits Screens with Standard 75x75 / 100x100 VESA Mounting Patterns
- Pan & Tilt Adjustment Included for Optimum Viewing Position
- Attaches to Frameworks Creator Tree Towers (GFW-ID-CT26TOWER, GFW-ID-CT31TOWER)
- Features Removable VESA Plate
- Supports Monitor Weights up to 20 lbs./9.1 kg
- Hardware Included

**ID Series Creator Tree
Vesa Mount Adapter**
MODEL: GFW-ID-CTVESAMNT



ID SERIES CREATOR TREE VESA MOUNT EXTENSION VESA MOUNT EXTENSION ADAPTER ARM FOR 41-INCH MOUNTING CROSSBAR

- Fits Screens with Standard 75x75 / 100x100 VESA Mounting Patterns
- Pan & Tilt Adjustment Included for Optimum Viewing Position & Custom Monitor Placement
- Attaches to Frameworks ID Series Creator Tree Crossbar
- Features Removable Steel VESA Mounting Plate
- Supports Monitor Weights up to 15 lbs./7 kg

**ID Series Creator Tree
Vesa Mount Extension Arm**
MODEL: GFW-ID-CTVESAEXTARM



ID SERIES CREATOR TREE LAPTOP TRAY

LAPTOP TRAY FOR CREATOR TREE TOWERS

- Expandable Gripping Design: Securely Fits Laptops 11-15" (279-381mm) in Width
- Ergonomic Positioning: Rotate 360-Degrees with Maximum Tilt & Height Adjustment
- Attaches to Central Column of ID Series Creator Tree (GFW-ID-CREATORTREE) or Add-On Towers (GFW-ID-CT26TOWER, GFW-ID-CT31TOWER)
- Rubberized Layering Protects Laptop & Provides Improved Grip
- Max Weight Capacity: 15 lbs./6.8 kg

**ID Series Creator Tree
Laptop Tray**
MODEL: GFW-ID-CTLAPTRAY



ID SERIES CREATOR TREE SPEAKER TRAY

SPEAKER PLATFORM FOR CREATOR TREE TOWERS

- Attaches to Central Column of ID Series Creator Tree (GFW-ID-CREATORTREE) or Add-On Towers (GFW-ID-CT26TOWER, GFW-ID-CT31TOWER)
- Foam-Padded Surface Helps to Absorb Vibrations
- Supports Speaker Loads up to 38 lbs. (17.2 kg) per Stand
- Fits Most Small to Medium-Sized Studio Monitors
- Adjustable Positioning: Rotates 360-Degrees, Tilts (+/-) 15-Degrees, and Height Adjusts to Preferred Setting

**ID Series Creator Tree
Speaker Tray**
MODEL: GFW-ID-CTSPKTRAY



ID SERIES CREATOR TREE ACCESSORY ARM

15" ADD-ON ACCESSORY ARM

- Frameworks ID Series Creator Tree 15"/381mm Add-On Accessory Arm
- Attaches to Central Column of ID Series Creator Tree (GFW-ID-CREATORTREE)
- Vertical Height Adjustment / Top Arm Rotates 360-Degrees & Locks at Desired Position
- Maximum Arm Span: 15"/381mm
- Maximum Weight Capacity: 15 lbs./6.8 kg
- Product Dimensions: 16.25"/413mm (L) x 8.75"/222mm (W) x 1.5"/38mm (H), Net Weight: 1.6 lbs./0.73 kg

**ID Series Creator Tree
15-Inch Accessory Arm**
MODEL: GFW-ID-CTLD15ARM

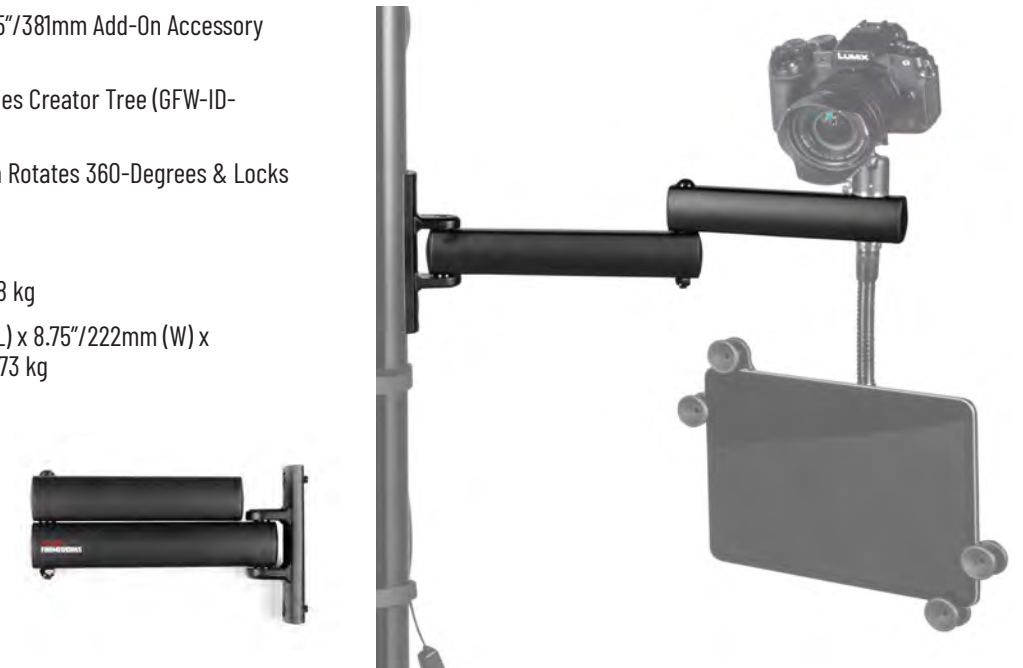

ID SERIES CREATOR TREE CAMERA MOUNT

HEAVY-DUTY BALL HEAD CAMERA MOUNT ADAPTER

- Heavy-Duty Ball Head Camera Mount Adapter for Frameworks ID Series Creator Tree System
- Fits Most Devices that Accept 1/4"-20 Threads: DSLR Cameras, Mirrorless Cameras, Video Cameras, and Similar Gear / Accessories
- Ball-and-Socket Head Tilts 90-Degrees & Pans 360-Degrees with Dual Position-Lock Knobs
- Reversible Cold Shoe Adapter for Alternative Camera Mounting
- Textured Interior Surfacing for Extra Grip Strength

**ID Series Creator Tree
Camera Mount Adapter**
MODEL: GFW-ID-CTCMMNT

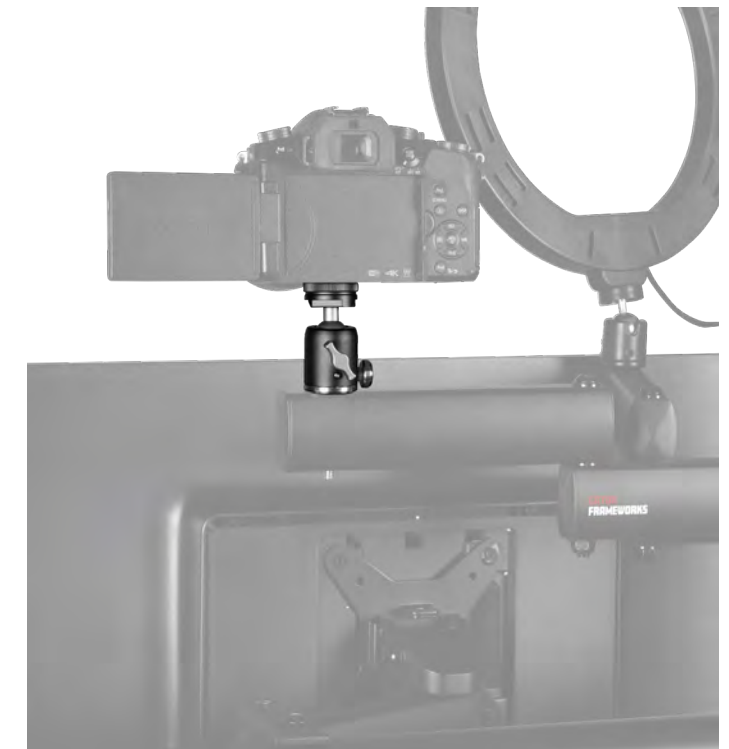

ID SERIES CREATOR TREE ACCESSORIES



GAMING

ID SERIES CREATOR TREE RING LIGHT LED RING LIGHT ATTACHMENT WITH SMARTPHONE HOLDER

- 10" LED Ring Light with Smartphone Holder for Creator Tree
- Ten (10) Brightness Levels & Three (3) Color Mode Options
- Ball-and-Socket Adapter with Angle Adjustment

**ID Series Creator Tree
Ring Light Fixture**
MODEL: GFW-ID-CTRINGLIGHT



SMARTPHONE MOUNT

ID SERIES CREATOR TREE DESK MOUNT ADAPTER DESK CLAMPING BASE

- Permanent Thru-Mount Option for Creator Tree Towers
- Allows for Mounting Tower when Clamping is Not an Option
- Great Way to Mount Tower when Desk is Pushed Against Wall

**ID Series Creator Tree
Desk Mount Adapter**
MODEL: GFW-ID-CTDESKMNT



ID SERIES CREATOR TREE CABLE WRAPS PACK OF SIX (6) CABLE ORGANIZATION HOOK-AND-LOOP WRAPS

- Six (6) Cable Organization Ties for Excess Cable Slack
- Secure Hook-and-Loop Closure
- Features Stylish "G" Logos

**ID Series Creator Tree
Pack of Six (6) Cable Wraps**
MODEL: GFW-ID-CTCABLEWRAP-6PK



DESK-MOUNTED STREAMER STAND

ALL-IN-ONE DESK-CLAMPING STREAM STAND WITH 6-POINT ACCESSORY ATTACHMENT SYSTEM

Content Creator Desk Mounted Stand
MODEL: GFW-STREAMSTAND



ADJUSTABLE LAPTOP TRAY



RING LIGHT ATTACHMENT



VESA MOUNT



SMARTPHONE & TABLET MOUNT



MIC CLIP

- Create Pro-Level Content Quickly & Easily with All Your Streaming Gear in Easy Reach
- Great for Content Creation, Live Streaming / Broadcasts, Gaming, Education / Distance Learning, Tutorial Videos, & Similar Applications
- Six (6) Included Attachment Options with Height-Adjustable Arms: LED Ring Light, Microphone Boom Arm, Laptop Tray, Smartphone Clamp, Tablet Clamp, VESA Mount
- 10/254mm Angle-Adjustable LED Ring Light with Ten (10) Brightness Levels & Three (3) Color Modes: Cool, Neutral, Warm White (3200k, 4500k, 5500k); 6/1.8m USB-A Cable with Powered Remote Control
- Microphone Boom Arm with 3/8 Fixed Threads (Male) & Removable 5/8-27 Threaded Adapter (Male) Optional Mic Clip Included
- Tablet Holder, Smartphone Holder, Laptop Tray, & VESA Mount (75x75 / 100x100 Pattern Sizes) All Rotate to Support Portrait or Landscape Viewing
- Stand Securely Clamps to Desk, Tables & Similar-Sized Surfaces 0.6/15mm 2.36/60mm Max in Thickness
- Product Dimensions: 40/1016mm (L) x 27.5/699mm (W) x 3.15/80mm (H), Net Weight: 17.3 lbs./7.8 kg
- Tablet Holder Device Clamp Range: 4.92-8.52 (125-216mm); Smartphone Holder Device Clamp Range: 2.2-3.2 (56-81mm); Laptop Tray Device Clamp Range: 11.3-17.2 (287-437mm), Laptop Tray Depth: 8.7/221mm; VESA Mount Supported Patterns: 75x75 or 100x100

CONTENT CREATOR FURNITURE SERIES



Content Creator Furniture Series Desk Set
MODEL: GFW-DESK-SET



Content Creator Furniture Series Main Desk
MODEL: GFW-DESK



Content Creator Furniture Series Desk Corner Section
MODEL: GFW-DESK-CRNR



Content Creator Furniture Series 12U Rack
MODEL: GFW-DESK-RK

CONTENT CREATOR FURNITURE SERIES DESK ERGONOMIC WORKSTATION IN BLACK FINISH

- Space-Saving Ergonomic Workstation for Podcasts, Broadcasts, Content Creation, Gaming, Streaming, & Home Recording
- Double-Level Platform Design Fits Small Studio Monitors, MIDI Control Surface, Mixer, & Similar Audio Equipment
- 3U Rack Space Below Top Surface for Mounting Audio Interface, Preamps & Other Pro Audio Gear
- Slide-Out Computer Keyboard Tray Doubles as Storage for Small Keyboard or MIDI Controller
- Dual Threaded Mic Adapter Posts for Convenient Desktop Mic Mounting
- Pre-Bore Holes for Surface Mounting Frameworks-Brand Desktop Mic Boom Arm Models
- Leveling Feet on Base for Uneven Floor Surfaces
- Sturdy, Black Powder Coated Steel Frame (Max Weight Capacity: 350 lbs./159 kg)
- Ships Flat Packed
- Upper Platform Dimensions: 43"/1092mm x 14"/356mm, Lower Platform Dimensions: 43"/1092mm x 24.56"/624mm
- Product Dimensions: 43"/1092mm (L) x 36.5"/927mm (W) x 38.25"/972mm (H), Net Weight: 53 lbs./24 kg



CONTENT CREATOR FURNITURE SERIES RACK 12U STUDIO RACK TABLE IN BLACK FINISH

- 12U Rack Spacing Provides Plenty of Room for Preamps, Effects Processors & Similar Pro Audio Gear
- Recessed Cable Channel on Surface (Tabletop Dimensions: 29.6"/752mm x 24.6"/625mm, Thickness: 0.71"/18mm)
- Leveling Feet on Base for Uneven Floor Surfaces
- Ships Flat Packed
- Product Dimensions: 29.6"/752mm (L) x 24.6"/625mm (W) x 29.5"/749mm (H), Net Weight: 50 lbs./23 kg
- Max Weight Capacity (Overall): 320 lbs./145 kg



UTILITY

When you're on the jobsite, on set, or on tour... a good utility case ensures all of your loose ends are tied up. Our utility case and bag products offer flexible solutions to fit a huge range of needs.



CASES.....	202	CARTS & ACCESSORIES.....	210
BAGS.....	208		
STANDS.....	209		

TITAN UTILITY SERIES

UTILITY CASES WITH DIVIDER SYSTEM

- Carry case for audio visual recording equipment - electronic equipment - and optical lenses
- Water and dust proof with IP 67 Certification
- ATA-300 Certification
- Impact proof lightweight NK-7™ Resin
- Easy release Powerclaw™ latching system
- Soft grip comfort handle
- Pad-lockable
- Mil-STD-810F immersion test certified
- Recessed wheels and retractable pull handle (#GU-2011-07-WPDV)



FEATURED MODEL
GU-2217-08-WPDV



POWERCLAW™
LATCHING SYSTEM



SOFT GRIP
COMFORT HANDLE



ADJUSTABLE DIVIDER
INTERIOR



ADJUSTABLE DIVIDER INTERIOR

9.4"x7.4"x5.5"
MODEL: GU-0907-05-WPDV

13.8"x9.3"x6.2"
MODEL: GU-1309-06-WPDV

15"x10.5"x6.2"
MODEL: GU-1510-06-WPDV

17"x11.8"x6.4"
MODEL: GU-1711-06-WPDV

18"x13"x6.9"
MODEL: GU-1813-06-WPDV

20.5"x11.3"x7.5"
MODEL: GU-2011-07-WPDV

20"x14"x8"
MODEL: GU-2014-08-WPDV

22"x17"x8.2"
MODEL: GU-2217-08-WPDV



FEATURED MODEL
GU-2011-07-WPDV

DICED FOAM INTERIOR

- These models are available with an optional pluck and pull layered diced foam inserts.

FEATURED MODEL
GU-0608-03-WPDF



7.4"x4.9"x3.1"
MODEL: GU-0705-03-WPDF

8.4"x6"x3.7"
MODEL: GU-0806-03-WPDF

9.4"x7.4"x5.5"
MODEL: GU-0907-05-WPDF

13.2"x9.2"x3.8"
MODEL: GU-1309-03-WPDF

13.8"x9.3"x6.2"
MODEL: GU-1309-06-WPDF

15"x10.5"x6.2"
MODEL: GU-1510-06-WPDF

18"x13"x6.9"
MODEL: GU-1813-06-WPDF

20.5"x11.3"x7.5"
MODEL: GU-2011-07-WPDF

21"x12"x11"
MODEL: GU-2112-11-WPDF

21"x21"x11"
MODEL: GU-2121-11-WPDF

24"x24"x14"
MODEL: GU-2424-14-WPDF

26"x13"x06"
MODEL: GU-2613-06-WPDF

17"x11.8"x6.4"
MODEL: GU-1711-06-WPDF

20"x14"x8"
MODEL: GU-2014-08-WPDF

22"x17"x8.2"
MODEL: GU-2217-08-WPDF

28"x16"x09"
MODEL: GU-2816-09-WPDF

20.5"x15.3"x10.1"
MODEL: GU-2015-10-WPDF

22"x17"x12.9"
MODEL: GU-2217-13-WPDF

30"x21"x18"
MODEL: GU-3021-18-WPDF

EMPTY CAVITY INTERIOR

7.4"x4.9"x3.1"
MODEL: GU-0705-03-WPNF

8.4"x6"x3.7"
MODEL: GU-0806-03-WPNF

9.4"x7.4"x5.5"
MODEL: GU-0907-05-WPNF

13.2"x9.2"x3.8"
MODEL: GU-1309-03-WPNF

13.8"x9.3"x6.2"
MODEL: GU-1309-06-WPNF

15"x10.5"x6.2"
MODEL: GU-1510-06-WPNF

17"x11.8"x6.4"
MODEL: GU-1711-06-WPNF

18"x13"x6.9"
MODEL: GU-1813-06-WPNF

20.5"x11.3"x7.5"
MODEL: GU-2011-07-WPNF

20"x14"x8"
MODEL: GU-2014-08-WPNF

20.5"x15.3"x10.1"
MODEL: GU-2015-10-WPNF

21"x12"x11"
MODEL: GU-2112-11-WPNF

21"x21"x11"
MODEL: GU-2121-11-WPNF

22"x17"x8.2"
MODEL: GU-2217-08-WPNF

22"x17"x12.9"
MODEL: GU-2217-13-WPNF

24"x24"x14"
MODEL: GU-2424-14-WPNF

26"x13"x06"
MODEL: GU-2613-06-WPNF

28"x16"x09"
MODEL: GU-2816-09-WPNF

36"x14"x06"
MODEL: GU-3614-06-WPNF

41"x13"x12"
MODEL: GU-4113-12-WPNF

44"x17"x08"
MODEL: GU-4417-08-WPNF



FEATURED MODEL
GU-1711-06-WPDF

30"x21"x18"
MODEL: GU-3021-18-WPNF

55"x16"x08"
MODEL: GU-5516-08-WPNF

G-TOUR TRUCK PACK SERIES

TOUR STYLE TRUCK PACK CASES

NEW SIZES!



FEATURED MODEL
GTOURTRK4530

- Truck pack friendly, tour grade trunk with hinged lid
- ½" Thick plywood construction with laminated exterior
- Some models include adjustable dividers and lift-out trays
- Textile lined grey carpet interior to prevent damage to equipment
- Heavy-duty commercial grade hardware
- Red recessed twist latches
- Reinforced ball corners
- Recessed dishes on top of case allow stacking
- Includes four (4) penn casters total, two (2) locking



NEW!
Truck Pack Trunk; 22"x22"x22";
MODEL: G-TOURTRK2222HS

Truck Pack Trunk; 30"x22"x22";
w/ Dividers
MODEL: G-TOURTRK302212

Truck Pack Trunk; 30"x22"x22";
MODEL: G-TOURTRK3022HS

Truck Pack Trunk; 30"x30"x27";
w/ Dividers
MODEL: G-TOURTRK303012

Truck Pack Trunk; 30"x30"x27";
MODEL: G-TOURTRK3030HS

Truck Pack Trunk; 45"x22"x27";
w/ Dividers
MODEL: G-TOURTRK452212

Truck Pack Trunk; 45"x22"x27";
MODEL: G-TOURTRK4522HS

Truck Pack Trunk; 45"x30"x30";
w/ Dividers
MODEL: G-TOURTRK453012

Truck Pack Trunk; 45"x30"x30";
MODEL: G-TOURTRK4530HS

G-TOUR UTILITY DRAWER CASE

WITH (7) DRAWERS AND FOLD-OUT TABLE

- **Heavy-Duty Construction:** Built with 9mm laminated plywood and reinforced ball corners for maximum durability and protection.
- **Ultimate Organization:** Features 7 spacious drawers to neatly store tools, accessories, and merch—ideal for touring professionals and tech crews.
- **Integrated Fold-Out Table:** Case front lid converts into a sturdy work surface, providing convenient setup space wherever you go.
- **Convenient and Rugged Mobile Design:** Includes red recessed twist latches, spring-loaded rubber-gripped handles, and pro-grade casters for smooth transport and handling.
- **Sealed and Secure:** Tongue-and-groove aluminum valance ensures contents stay clean and secure, even in demanding environments.



GTOUR Utility Drawer Case
with Fold-Out Table
MODEL: GTOUR-WORKST7

G-TOUR WORKSTATION

WITH 12U RACK, (7) DRAWERS AND (2) TABLES

NEW!

- **MOBILE WORKSTATION DESIGN:** Four built-in drawers and fold-out tables that double as the front and back lids offer convenient storage and workspace. Table top dimensions measure 32.4" x 44" x 28.0" (L x W x H) (82.3 x 111.8 x 71.1 cm (L x W x H)). Exterior dimensions measure 44.6" x 31.8" x 27.5" (113.3 x 80.8 x 69.9 cm (L x W x H)) with a net weight of 200.2 lb (90.8 kg).
- **DURABLE ATA-STYLE CONSTRUCTION:** Built from 9mm laminated plywood with commercial-grade plated hardware and reinforced ball corners for maximum protection and longevity. Four heavy-duty casters allow smooth transport and easy positioning.
- **SECURE LID ALIGNMENT AND CLOSURE:** Features an aluminum valance to assist in aligning the lid to the base, along with Gator's signature red recessed twist latches and spring-loaded rubber grip handles.
- **SHOCK-MOUNTED 12U RACK PROTECTION:** Shock-mounted 12U rack space helps protect essential equipment from impact and vibration while featuring a platform on top of the main part of the case for mixers. Rack depth rail to rail is 22.3" (56.5 cm). Dimensions of mixer platform measure 24.0" x 44.0" (610 x 1118 cm (L x W)).



GTOUR Workstation 12U
Rack, 4 Drawers & 2 tables
MODEL: GTOUR-WORKST4-12U-2T

G-TOUR FURNITURE SERIES

ROAD CASE FURNITURE THAT TRANSFORMS INTO ITS OWN SHIPPING CASE



Furniture Set - Transforms into Shipping Case
MODEL: G-TOURLOUNGE

- Two cushioned chairs with large storage drawer under seat cushion
- Two ottomans with internal storage area
- Table top with sturdy folding legs and 48" x 32" surface area
- Plywood covered in laminate construction with commercial grade hardware
- Gator signature red, spring-loaded rubber-gripped handles and twist latches
- Unit features 4 standard and 4 locking 4" Penn-Elcom casters for a total of 8
- Fast set-up and tear down (2 people are recommended)



G-TOUR UTILITY CASE W/ CASTERS

ATA-STYLE UTILITY CASE - EXTERIOR MEASURES 48" X 16" X 22"

NEW!

- **DURABLE ATA-STYLE CONSTRUCTION:** This flight case features rugged 9 mm plywood with a laminated exterior that delivers maximum protection for your equipment on the road.
- **SECURE HARDWARE & PROTECTION:** Commercial-grade plated hardware, reinforced ball corners, and an aluminum hinged valence ensure a tight seal and lasting durability.
- **CONVENIENT DESIGN FEATURES:** Textile-lined grey carpet interior, Gator red recessed twist latches, spring-loaded rubber grip handles, recessed stacking dishes, and four heavy-duty casters (two locking) for easy transport.

GTOUR Utility Case w/Casters - 48" x 16" x 16"
MODEL: G-TOURUTL481616



ROTO-MOLDED UTILITY CASES

HEAVY DUTY UTILITY CASES MADE IN THE USA



FEATURED MODEL
GXR-3216-1603

- Rotationally molded polyethylene utility case
- Built-in pressure release valve
- Stackable design
- Recessed wheels
- Black powder coated stainless steel hardware
- 4 Recessed spring loaded handles
- 5 Recessed twist latches; center latch is pad lockable
- Made in the USA



SPRING LOADED HANDLES

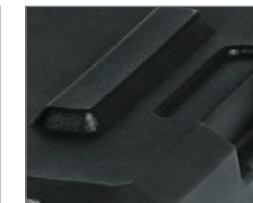

STACKABLE DESIGN



BUILT-IN PRESSURE RELEASE VALVE

ATA Roto-Molded Utility Case; 28" x 19" x 11"
MODEL: GXR-2819-0803

ATA Roto-Molded Utility Case; 32" x 19" x 19"
MODEL: GXR-3219-1603

ATA Roto-Molded Utility Case; 45" x 17" x 11"
MODEL: GXR-4517-0803

ATA Roto-Molded Utility Case; 45" x 17" x 18"
MODEL: GXR-4517-1503

ATA Roto-Molded Utility Case; 55" x 17" x 11"
MODEL: GXR-5517-0803

ATA Roto-Molded Utility Case; 55" x 17" x 18"
MODEL: GXR-5517-1503



TSA UTILITY SERIES

TSA SERIES ATA MOLDED POLYETHYLENE UTILITY CASE

- General utility transport case
- Nearly indestructible polyethylene construction
- 1" Interior EPS foam protection or diced cubed foam interior
- Bottom filled with 4" layered foam
- TSA accepted locking latch ideal for air travel
- Ergo-grip injection molded handle
- Surface mounted impact diversion latch housing and red release trigger
- Black powder coated hardware and continuous valance



ATA TSA Molded Utility Case;
18" x 13" x 7"
 MODEL: G-TSA-UTLPLT1813



TSA LOCKING LATCHES



INLINE WHEELS

LIGHTWEIGHT UTILITY SERIES

LIGHTWEIGHT CABLE CADDIES WITH WHEELS

- Separate lift-out storage tray
- Exterior storage pocket
- 600-Denier nylon over 1/2" plywood construction
- Wheels & pull-out handle as well as side lift handles

Cargo Case w/ Wheels
 MODEL: GX-20

Cargo Case w/ Wheels;
Larger Size
 MODEL: GX-22



FEATURED MODEL
 GX-22

FEATURED MODEL
 GX-20

ACCESSORY ORGANIZATION BAG

IDEAL FOR STORING SMALLER CABLES & ACCESSORIES

- Keeps Cables Separated & Organized for Quick Identification
- Great for Mobile DJs, Giggling Musicians, Pro Audio Techs, Photographers, & Similar Applications
- Nine (9) Removable Padded Hook-&-Loop Dividers
- Multiple Exterior & Interior Pockets for Storing Smaller Cables & Accessories
- Bright Orange Interior for Enhanced Visibility in Low-Light Conditions
- Travel-Friendly: Luggage Trolley Passthrough, Removable Shoulder Strap & Carry Handles
- Non-Slip Rubber Feet Protect Bottom of Bag from Wear
- Product Dimensions (L x W x H): 11 x 23 x 12" (279 x 584 x 330mm), Net Weight: 4.4 lbs. (2 kg)

Small Cable & Accessory
Organization Bag
 MODEL: G-CABLEBAG-SM

LARGE Cable & Accessory
Organization Bag
 MODEL: G-CABLEBAG-LG



FEATURED MODEL
 G-CABLEBAG-SM

UTILITY TABLE WITH DOUBLE X-STAND

IDEAL FOR STORING SMALLER CABLES & ACCESSORIES

- Numerous Levels Of Adjustability
- Rubberized Leveling Foot
- Heavy Duty Steel Construction With Easy Adjustability
- Min/ Max Height: 3/40 Inches (76/1016 mm)
- 100lb Weight Capacity (45kg)
- Can Be Used While Seated Or Standing
- Locks In Closed Position To Easily Carry
- Includes table top
- Tabletop Surface Area: 32.25" x 18.25"

Utility Table Top with
Double X Stand
 MODEL: GFW-UTL-XSTDTLTOPSET



STANDARD & ALL TERRAIN UTILITY CARTS

FOLDING MULTI-UTILITY CART WITH 30-52" EXTENSION & 500 LBS. LOAD CAPACITY



FEATURED MODEL
GFW-UTL-CART52AT

- 5"/127mm Front & 8"/203mm Rear Caster with No-Flutter Design & Durable, Long-Lasting Tread Prevent Unwanted Noise & Cart Wobble
- Heavy-Duty Welded Steel Frame with Non-Skid Grip Tape Surface
- Transforms Into Eight Different Configurations for Carrying a Wide Variety of Equipment
- Non-Pneumatic Tires for Hassle-Free Operation
- Spring Tightening Knobs & Spring Clip Safely Secure Cargo Platform Length
- Cargo Platform Length Extends from 30"/762mm to 52"/1321mm
- Max Load Capacity: 500 Lbs./226.8 kg
- Equipped with Stair Climbers & Folding Handles for Easy Transport
- Exterior Dimensions (Compact & Collapsed): 36"/914mm (L) x 18"/457mm (W) x 10.75"/273mm (H).
Net Weight: 29 lbs./13.15 kg

52" Standard Utility Cart
MODEL: GFW-UTL-CART52

52" All-Terrain Utility Cart
MODEL: GFW-UTL-CART52AT



STEP DOWN FUNCTION



NON-PNEUMATIC TIRES



UTILITY CART LOWER DECK PLATFORM

LOWER DECK FLAT SURFACE FOR FRAMEWORKS UTILITY CARTS (2-PIECES)

- Attaches Directly to Cart Bed Frame and Provides Flat Cargo Platform for Easier Stacking and Keeps Small Equipment from Falling Through Cart Frame
- Choose Between 1-Piece / 2-Piece Deck Length Configurations (25"/637mm or 50"/1270mm)
- Extra-Durable, 1.5"/38mm-Thick Laminated Plywood Construction
- Compatible with All Frameworks Utility Carts

Utility Cart Lower Deck Platform
MODEL: GFW-UTL-CART-LD

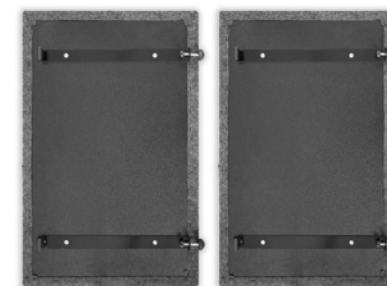

UTILITY CART ACCESSORY BAG

7-POCKET SLIP-ON ACCESSORY BAG FOR UTILITY CART HANDLE

- Multiple Zippered Compartments for Storing Audio & Computer Cables, Gaffer Tape, Tools, & Similar Gear On-the-Go
- Removable Cinch Strap & Additional Lower Rear Pocket for Attaching Camera Tripod, Backdrop Stand, Mic Stand, or Speaker Stand
- Cinch Strap Alternatively Wraps Around Cart Equipment to Secure Load
- Rugged, Weather-Resistant 600D Polyester Fabric Keeps Gear Safe
- Slips Directly Over Cart Handle on Either Side of Gator Frameworks Utility Carts
- Four (4) D-Rings for Clipping Additional Accessories

Slip-On Accessory Bag for Utility Cart Handle
MODEL: GFW-UTL-CART-ACCBAG



INTERNAL POCKET



SLIPS DIRECTLY OVER HANDLES



Follow us on social:



@gatorcases

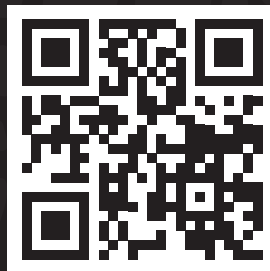

GATORCASES

GATORFRAMEWORKS

GATORRACKWORKS

GATORCABLEWORKS



SHURE

Official
Licensed
Product
Licensed by Gator Cases

@2025 Gator Co. All Rights Reserved.
Specifications and products subject to change without notice.